Have You Your Poll Tax Receipt? Better Get One—Waco Y. M. B. L.

Member Audit Bureau Circulation. (A.B.C.)

Waco Morning News

Proved Circulation Is Sold by THE NEWS.

THE ONLY PAPER IN WACO CARRYING COMPLETE ASSOCIATED PRESS SERVICE SEVEN DAYS A WEEK

PUBLISHED IN THE HEART OF TEXAS—THE MOST PROSPEROUS SECTION OF THE SOUTH.

WACO, TEXAS, WEDNESDAY, JANUARY 17, 1917.

VOLUME 6, NUMBER 93

FINANCIERS SUMMONED IN LEAK INQUIRY

BULLETIN.

By Associated Press.

Washington, Jan. 16.—Mrs. Ruth Thomason Visconti, missing witness in the leak investigation, returned to her apartment here tonight and was subpoenaed by a house deputy sergeant at arms to appear tomorrow before the rules committee.

By Associated Press.

Washington, Jan. 16.—Spreading a dragnet over the financial district of New York, the house rules committee today extended the peace note leak investigation to a general inquiry into the stock market. At an executive meeting the committee considered the advisability of employing expert counsel familiar with financial affairs to conduct the examination of witnesses. It also planned to ask congress tomorrow for an extension of time to report.

As the first step in enlarging the scope of the hearings the committee subpoenaed J. P. Morgan, H. P. Davision, F. A. Vanderlip, Arthur Lipper, Sol C. Wexler and J. S. Bache, New York financiers.

Vieing in interest with the summoning of the financiers was the disappearance of Mrs. Ruth Thomason Visconti, who Thomas W. Lawson says told him Secretary Tumulty and "others" had profited in the stock market by the leak and that William W.

(CONTINUED ON PAGE THREE.)

SENATE NARROWLY EVADES QUESTION OF SUBMISSION

By Associated Press.

Austin, Tex., Jan. 16.—The submission question was unexpectedly injected into the senate today when Senator Lattimore introduced a resolution declaring the state was a unit when voting upon proposed constitutional amendments. The resolution provides "that we recognize the state as a unit in all matters affecting the constitution of this state and believe that when the question of amending the constitution is submitted by the people of this state and a majority of those voting to favor the submission of such amendment to the people, we as democrats and believing in state rights" are urged to vote as a unit on such constitutional questions. This resolution immediately provoked considerable discussion.

Senator Bee asked Senator Lattimore if he wanted the resolution referred to the committee on constitutional amendments. Senator Bailey objected to the resolution because he said it sought to instruct the senators how they should vote on the submission amendment.

"As for me," said Senator Bailey, "I am going to vote on this question as I see fit, and no resolution is going to instruct me how I shall vote." He also raised the point of order that the resolution sought to invade the constitutional right of a senator in directing him how to vote.

"I deny the right of the senate to take any cognizance of such a resolution," said Senator Bee.

Before action could be taken on the resolution the senate went into executive session to take action on the confirmation of the recent appointments of the governor.

The senate confirmed the recess appointments. The Lattimore resolution on submission went over because

CONTINUED ON PAGE TWO.

Two Youths Lost in Panhandle Snow Storm

By Associated Press.

Plainview, Jan. 16.—Willard and Rudolph Warren and Harvey Lee Bauchman, three Plainview youths, are lost in the snow in the Break country in the eastern part of Floyd county, where they went to hunt Sunday morning. Parties are scouring that section for them. A party of boys was found lost and almost frozen to death and at first were thought to be the Plainview boys, but their homes are in Floydada.

Mason Dillingham and O. T. Rushing of Plainview had their feet frozen Sunday in the sand hills in Lamb county, where they went in a car to hunt and wandered all Sunday night before finding a farm house. The thermometer was then two degrees above zero. Persons are reported lost in the heavy snows at other places on the plains.

Harry Thaw Insane? Examine Picture and Then Decide

Picture of Harry Thaw taken in Philadelphia shortly before his capture, and house where he attempted suicide. Arrow points to his room.

Special to The News.

Philadelphia, Jan. 16.—Is Harry Thaw insane? The question is again agitating alienists and law officers, as well as Thaw's relatives and friends. Fear on the part of Thaw's family that he may again be sent to Matteawan if he returns to New York state may result in a fight to prevent his being taken from this state.

Dr. William Hirsch, alienist who passed on Thaw's sanity at his first trial, has charged all along that Thaw was a paranoiac and should have been kept in an asylum. He now insists that Thaw should be locked up without delay, both for his own safety and for that of the public.

"Thaw, I believe, is an incurable pananoiac, one from birth," he said.

"If a pananoiac is crossed, if his sensibilities are injured by one of the many inevitable personal conflicts of daily life, he considers the person he comes in conflict with an inveterate enemy. He gets the delusion that he is being persecuted. He will not stop at homicide, if in his delusion he thinks that will free him from his persecutor."

Admiral Dewey, Spanish War Hero, Dies at Washington

By Associated Press.

Washington, Jan. 16.—Admiral Dewey, the nation's Spanish war hero and by priority of grade the ranking naval officer of the world, died at his home here tonight in his eightieth year. He had been unconscious since yesterday when he lapsed into coma still believing that in a few days he would be back at his desk in the navy department.

A general breakdown accompanied by arterio sclerosis incident to old age was the cause of death. The disease had been gradually spreading its hold upon the powerful body for a year and a half but the admiral, proud of his physical vigor had fought it off and even kept its existence a secret from most of his intimate friends. Last Wednesday he was at his office apparently hale and hearty. The next day he collapsed as he was preparing to leave the house and the beginning of the end was at hand.

Mrs. Dewey and the admiral's son, George, were at the bedside tonight. They had known since yesterday there was no hope.

PRESIDENT NOTIFIED OF HIS DEATH.

The admiral died at 5:56 o'clock. President Wilson and Secretary Daniels were notified at once and the news was flashed by wireless to American naval vessels and stations all over the world. The message carried orders that all flags be half masted.

The president will confer tomorrow with Secretary Daniels and Rear Admiral Badger and arrange for the funeral, which probably will take place Saturday. The body will be buried at Arlington national cemetery on the Virginia shore of the Potomac river where many of Admiral Dewey's former comrades have been laid to rest.

Only two other men, Farragut and Porter, have held the rank of the admiral in the American navy and since Civil war days no military figure has held such a place as Dewey in the affection and admiration of the American people. His death ended sixty-two years of active service. His baptism of fire came in the Civil war through which he served with distinction. Promotion followed promotion during the years following and he was a commodore commanding the Asiatic fleet when the orders "capture or destroy the enemy's fleet" gave him the first news of hostilities with Spain and sent him into Manila Bay for the feat that won undying fame and had far-reaching effect upon the position of the United States as a world power.

PROMOTION CAME FAST AFTER WAR.

Immediately Dewey was advanced to rear admiral and then congress by special act made him admiral of the navy, a grade that died with him. Since 1900 he had been on duty at the navy department as president of the general board, constantly in touch with all activities of the navy, adviser of secretaries and a mighty champion of a greater fleet. Year after year the general board urged the building of more ships than congress would agree to until the last session a great building program based upon its recommendations finally was adopted.

It was because of the admiral's keen aversion to any suggestions that his health and strength were failing that the navy physicians attending him agreed with the family to make no announcement of his condition after the attack Thursday. It was given out that the admiral had a cold and

CONTINUED ON PAGE TWO.

MANY CAUGHT WHEN FIRE BURNS HALL: TEN BADLY HURT

By Associated Press.

Binghampton, N. Y., Jan. 16.—Fifty persons were seriously hurt, ten probably fatally, when half the population of the little town of Harford, Pa., about thirty miles from this city, was trapped in Odd Fellows Hall, a frame structure, during a wedding reception and dance tonight.

A large oil lamp suspended from the ceiling on the first floor fell and soon the entire floor was blazing. The one narrow stairway was blocked by a sudden rush of flames and men, women and children crowding the floor above were panic stricken.

STATE HEADS TAKE OATH ON SECOND TERM

Special to the News.

Austin, Jan. 16.—Gov. James E. Ferguson and Lieut. Gov. W. P. Hobby were inaugurated today. A crowd of several thousand people witnessed the ceremonies.

When Governor Ferguson stepped up on the rostrum while Chief Justice Nelson Phillips of the state supreme court delivered the oath of office, there was a wave of applause and cheering.

It was high noon when the senate in a body was announced at the bar of the house and escorted by the sergeant at arms of the senate, the chief clerk of the senate and the journal clerk of the senate marched down the middle aisle and took the seats set aside for them.

Accompanied by the joint committees of the senate and house, Senators Bailey, Strickland and Gibson on behalf of the senate and Representatives Woods, Miller of Dallas, Clark, Canales and Neill on behalf of the house; Chief Justice Nelson Phillips of the supreme court, Associate Justices of the Supreme Court Yantis and Hawkins, the members of the court of criminal appeals and the staff of Governor Ferguson, Governor Ferguson and Lieutenant Governor Hobby were announced at the bar of the house and conducted to the speaker's stand.

GOVERNOR TAKES OATH FIRST.

Governor Ferguson was the first to take the oath of office, affix his signature and the announcement from the chief justice of the supreme court was made that the seal of the commonwealth of Texas was affixed. Lieut. Gov. W. P. Hobby was then sworn in and Speaker F. O. Fuller of the house of representatives of the Thirty-fifth legislature introduced President Pro Tempore John Henderson of the senate of the Thirty-fifth legislature.

In his inaugural address today, Governor Ferguson said:

"In taking the oath just administered, I have by the will and grace of a noble and generous people reassumed grave and solemn responsibilities, the degree of which I keenly and deeply realize.

"And in return for the preference and generosity thus bestowed by my people with the help of God, I shall faithfully, unselfishly and with a single eye to duty endeavor to continue a watchful and humble servant of the people who have thus honored me.

"Our situation demands a clear and firm purpose, a deep measure of for-

CONTINUED ON PAGE TWO.

PROS ARE PREPARING FOR 1920

By Associated Press.

Chicago, Jan. 16.—A proposed confederation of all the temperance organizations of the United States for the "grand drive in 1920" was taken under consideration here tonight by the national committee of the prohibition party.

The committee will be in session tomorrow and Thursday. If the plan ultimately is approved an invitation will be extended to the Anti-Saloon League and all other anti-liquor associations for a conference.

Whether a plan to federate all the organizations could be worked out was considered somewhat doubtful by some members of the committee owing to the rivalry of the prohibition party and the Anti-Saloon League.

TODAY'S WEATHER

VOLUNTARY FORECAST.

By Isidor Block, D. O. S., F. R., Met. S., Optician and Meteorologist.

Unsettled; probably warmer.

From indications tonight, the high pressure will move off and warmer weather with rain may be expected.

Local Readings.

Maximum temperature, 32 at 5 p. m.; minimum 26 at 7 a. m.; barometer 30.55; humidity .98; wind passage 248 miles, an hour at 10:55 a. m.; rainfall .25 inch.

Government Forecast.

By Associated Press.

New Orleans, Jan. 16.—Forecast of the weather by the government bureau:

East Texas: Wednesday and Thursday unsettled; rain in south portion, rain or snow in northwest portion.

West Texas: Wednesday and Thursday, snow in north, rain or snow in south portion.

Louisiana: Wednesday cloudy, no decided change in temperature; Thursday cloudy.

Arkansas: Wednesday and Thursday unsettled.

IS FIRST MINISTER FROM SERBIA TO U. S.

Liomir M[illegible]lovitch.

Liomir Mihailov[illegible], who has just arrived in Washing[illegible]n, is Serbia's first envoy extraor[illegible]ary and minister plenipotentiary [illegible] the United States. He was for[illegible]ly charge at Rome and later min[illegible]r of Montenegro, resident in Pa[illegible]. The new minister is forty-five [illegible]ars old and was educated in Serbian universities and in Paris.

STUDENT BETRAYS ALLEGED ROBBER TO P. O. OFFICIALS

By Associated Press.

Kansas City, Mo., Jan. 16.—Federal officers after questioning H. G[illegible] Webb throughout the afternoon w[illegible] rpeparing here for his prelimin[illegible] hearing on the charge of having been implicated in the robbery of approximately $100,000 of unsigned currency from a Baltimore and Ohio train in Dodridge county, West Virginia, in October, 1915. Webb was taken into custory here today by postoffice inspectors at the medical school where he was a first-year student.

He has admitted, the officials say, that he is the Webb for whom they have been searching following the arrest of three other men in various parts of the country in their investigation of the crime. The statement was made at the office of George M. Sutton, postoffice inspector here, that Webb was the last member of the band which is alleged to have rifled the train of the currency being shipped from the treasury department at Washington to banks in Indiana, Ohio and Illinois. Nearly $1,000 found in his possession, officers said, was part of the shipment.

The man, whose age was placed at 33, came here from Louisville, Ky., about a month ago, according to his story. A fellow student recalled that

CONTINUED ON PAGE TWO.

HILLSBORO MAN TO HEAD DEMOCRATIC EXECUTIVE BOARD

By Associated Press.

Austin, Tex., Jan. 16.—Judge V. L. Sherliff of Hillsboro was elected chairman of the state democratic executive committee this morning at a session of the committee held here. Charles J. Kirk was reappointed secretary. Judge Sherliff's election was unanimous.

A resolution upon the death of former Chairman Paul Waples was read and passed.

FINDING HE SHOT WRONG PARTY REAL ESTATE MAN TURNS GUN ON HIMSELF

G. A. Gunning Sends Bullet Through Brain After Firing Four Times Into O. J. Hodges at Franklin Street Garage—Walks Two Blocks Before Ending Own Life.

Discovering that he had shot O. J. Hodges, whom he took to be another person, G. A. Gunning, real estate dealer, left the Compere Motor company yesterday afternoon at 2:40 o'clock, walked to the rear of the Hays Tire company, approximately two blocks away, and killed himself.

As Mr. Hodges was seated at another person's desk and did not face the door where Mr. Gunning entered and started firing, it is believed that Mr. Gunning shot at the wrong person, and that he made the discovery when Mr. Hodges arose from his seat and started toward the rear of the building.

At an early hour this morning a report from the Providence sanitarium, where Mr. Hodges was taken immediately after the shooting, was that, although in a serious condition, the wounded man had a chance for life.

GUNNING SHOOTS SELF IN ROOF OF MOUTH.

With his right hand clasping a .38-caliber Colts revolver and with blood gushing from his mouth, Mr. Gunning was found only a few moments after he had fired the shot that brought his death. Lee Oglesbee, an employe of the Hays Tire company, was the first one to reach him. V. M. Washam, proprietor of the same firm, was the next to arrive at the scene. Mr. Gunning was unable to speak. He moved his head only once before death came. He had shot himself in the roof of the mouth.

Justice of the Peace Giles P. Lester soon arrived and returned a verdict of "death from wounds self-inflicted." The body was taken to Puckett's Undertaking company, where it is being held awaiting the announcement of funeral arrangements, which will not be known until several relatives of the deceased arrive. Among the survivors are his wife and a one-month-old baby, who resided with him at 1127 North Tihrteenth street; his brother-in-law, W. G. Britton of Waco, and four brothers and five sisters living out of Waco. His parents are dead.

Before entering the Compere Motor Car company, Mr. Gunning stood on the outside and talked for about five minutes to some man, according to men in the same building. He then entered the front door, walked within three feet of which Mr. Hodges was sitting and fired four shots, all of which took effect.

SHOOTING BELIEVED TO BE OVER AUTOMOBILE TUBE.

According to W. E. Compere, Mr. Gunning said nothing before he began shooting. He said Mr. Hodges jumped from his chair as soon as the firing started and ran toward the rear of the building.

Reasons for the shooting which resulted in one death and probably an-

CONTINUED ON PAGE TWO.

WACO WITNESSES IN SPANELL CASE LEAVE ON SPECIAL

Subpoenaed as witnesses for the defense in the trial of the case of Harry J. Spanell, charged by indictment with murder in connection with the killing of his wife and Col. M. C. Butler, United States army officer at Alpine, Texas, in July, 1916, twenty-five Waco men and women will leave here tonight at 8:15 o'clock over the Santa Fe in a special car for San Angelo, where the case is on trial.

All witnesses are urged to bring their subpoenaes with them to the station where they are requested to be at 8 o'clock. The tickets and berths for all have been arranged for.

Following are the names of those thus far subpoenaed from Waco: Mrs. J. R. Railey, Miss Minnie Johnston, Mrs. George King, Mrs. Peyton Randle, Miss Louise Willis, Mrs. T. H. Claypool, Mrs. Frank Wheeler, Mrs. B. B. McReynolds, Mrs. W. J. Wigley, Mrs. Frank Trau, Mrs. A. H. Newman, Mrs. Susan Downs, Dr. J. L. Robinson, J. R. Railey, Fred Mailander, C. L. Johnson, Peyton Randle, W. F. Sonneman, Frank Trau, Crate Dalton, W. H. Jones, George W. King, W. F. Daly, Rudolph Roffmann and A. Arthur Johnson.

Nine Jurymen Selected.

By Associated Press.

San Angelo, Jan. 16.—After exhausting a special venire of seventy-two in an effort to obtain a jury to try Harry J. Spanell, charged with the murder of his wife and Col. C. M. Butler at Alpine, Texas, July 20 last, district court recessed today until 10 o'clock tomorrow.

Tonight Sheriff H. C. Allen was busy summoning new venire of thirty-two to appear in court tomorrow.

Nine jurors had been accepted and sworn when court recessed. They are: C. S. Bewick, farmer; Ira L. Cain, insurance agent; Dennis Hays, merchant; E. P. Ditmore, farmer; Geo. Hay, farmer; W. C. Dickey, farmer; J. M. Clark, farmer; C. S. Gibbs, capitalist, and C. T. Dawson, farmer.

Attorneys for both sides expressed the belief that the jury box would be filled tomorrow. Thus far the state has exhausted ten of its peremptory challenges and the defense eight. Each side has fifteen.

Of panel of seventy-two examined

CONTINUED ON PAGE TWO.

ENGLISH PREMIER HOLDS CONFERENCE WITH COMMANDER

By Associated Press.

London, Jan. 16.—It is officially announced that during Monday and Tuesday, Premier Lloyd-George and his war cabinet had a series of important conferences with General Nivelle, the French commander-in-chief, and Field Marshal Sir Douglas Haig, commander in chief of the British forces in France.

POAGE INTRODUCES BILL TO ABOLISH WAREHOUSE LAW

Special to The News.

Austin, Jan. 16.—Col. "Bill" Poage and Frank Fitzpatrickk, members of the legislature from Waco, created a sensation today by introducing a bill repealing the present warehouse law. Poage claims the existence of this law costs the taxpayers between $70,000 and $80,000 a year and that he does not know of a single cotton raising farmer who is benefited by it.

The fact that Colonel Poage is a practical farmer and has been raising cotton for many years, has caused many of the members of the legislature to give him assurances of their support when the bill presented by him and Fitzpatrick comes up for a vote.

Member of Federal Board Discusses Railroad Problem

By Associated Press.

New York, Jan. 16.—The powers and duties of the interstate commerce commission should be carefully reconsidered in the light of world experience in organization, Frederick A. Delano, member of the federal reserve board and a former railroad president, said here tonight at the annual dinner of the Railway Business association. Delano held that it "may be found advisable to authorize the commission to delegate some of its administrative and executive functions as they are now delegated in all successful corporate enterprise."

Delano in discussing the "railway problem" explained that while twenty-nine years of railway experience had made him sympathetic with the railroad men's point of view, his experiences as member of a government administrative board has caused him to sympathize also with the public.

Delano conceded that serious errors of judgment had been made and great wrongs committed and injustices done both to the public and to the investor, asserting that "if we had to do it over again we could proceed with greater wisdom."

State hostility toward railroads in respect to rates, bond issuing and legislation generally "has been carried on to such extreme as to become not only intolerable to the owners, but hurtful to the public," Mr. Delano held, adding he believed it "very unlikely" that this would be permitted to continue.

"This does not mean that I wish or expect to see state sovereignty destroyed," he continued. "The states should retain police power. That states, however, should so fix their rate schedules as to compel interstate business to conform to them, especially when the relative volume of purely state business is insignificant as compared to interstate, is a plan that cannot be defended."

Fuel Shortage at Denton Causes Suffering

By Associated Press.

Denton, Jan. 16.—With the gas pressure so low that fires would not burn in some parts of the city and not a pound of coal for sale, Denton residents faced a serious situation with temperatures well below the freezing point.

The large boarding houses near the colleges have been suffering from a shortage of fuel and the normal college kept the college buildings warm with their steam heating plant tonight for

WORK FROM 6 A. M. UNTIL 10 P. M. AND DOESN'T GET TIRED

"TANLAC HAS MADE ME ALL OVER AGAIN," SAYS PROMINENT TEXAS MAN—WAS DEPUTY SHERIFF FOR FOURTEEN YEARS.

There is not a better known man in Harris county than Thos. W. Tompkins, of Lynchburg, Texas, for fourteen years deputy sheriff and for a number of years justice of the peace. He now conducts a large and prosperous business and is liked by all who know him. Mr. Tompkins recently said:

"Tanlac has not only relieved me of all my troubles, but it has doubled my working capacity. I was at my store at 6 o'clock yesterday morning, worked all day and left my desk at 10:30 last night and wasn't a bit tired, and I came to Houston early this morning to attend to some business at the bank, and I'm simply feeling fine since taking that medicine."

"My stomach got all out of order a little over a year ago," continued Mr. Tompkins, "and ever since that time I suffered terribly and found no relief until I began taking Tanlac. I had indigestion in its worst form and would simply swell up with gas almost twice my regular size. I had to restrict my diet to certain light things and even then the misery was so intense I couldn't sleep. I was extremely nervous and just couldn't get any rest day nor night. I was tired and languid all the time and would belch up my food sour and undigested and the cramping pains in my stomach were so severe at times they would almost draw me double. I had an occasional touch of rheumatism—all due to the condition of my stomach—and I just suffered agony for months and could get nothing to do me any good.

"I had been reading about the wonderful work Tanlac was doing and when I read the endorsements of Harris county people and Houston people, who I knew wouldn't make an untrue statement, I decided to make a test of it in my case. I had fine results from my first bottle and since taking my fourth bottle my troubles are all gone. My food all agrees with me now and I sleep like a child every night. The gas and all other disagreeable feelings have left my stomach and my appetite is fine. To make a long story short, Tanlac has just about made me over intoa new man and there's nothing now that gives me pain or discomfort and I will tell anybody what I have told you. I can now work from 6 in the morning until 10 at night and never get tired out. I'm now on my fifth bottle and just can't give it enough praise. I have many friends in Harris county and I want them all to know what Tanlac has done for "T. W." as they call me. Just tell them to ask me about Tanlac."

Tanlac is sold in Waco by Morrisons' Old Corner Drug Store, under the personal direction of the special Tanlac representative.—Adv.

SENATE NARROWLY EVADES QUESTION OF SUBMISSION

CONTINUED FROM PAGE ONE

the point of order had been made while Lieutenant Governor Hobby was in the chair, and when the senate resumed business after the executive session, President Pro Tem Henderson was presiding.

Senator Harley introduced a joint resolution in the senate providing for the exemption of cotton mills from taxation for a period of fifteen years. The resolution proposes a constitutional amendment. A bill was introduced by Senator Westbrook prohibiting the charging of usurious interest. Hall introduced two bills, one amending the general irrigation law as recommended by the Texas irrigation conference and the other authorizing the creation by citizens' courts of the several counties of water improvement districts.

The Johnson bill changing the time of holding court in the county court of Hansford county was passed finally in the senate.

Careless Use of Soap Spoils the Hair

Soap should be used very carefully, if you want to keep your hair looking its best. Most soaps and prepared shampoos contain too much alkali. This dries the scalp, makes the hair brittle, and ruins it.

The best thing for steady use is just ordinary mulsified cocoanut oil (which is pure and greaseless), and is better than the most expensive soap or anything else you can use.

One or two teaspoonfuls will cleanse the hair and scalp thoroughly. Simply moisten the hair with water and rub it in. It makes an abundance of rich, creamy lather, which rinses out easily, removing every particle of dust, dirt, dandruff and excessive oil. The hair dries quickly and evenly, and it leaves the scalp soft, and the hair fine and silky, bright, lustrous, fluffy and easy to manage.

You can get mulsified cocoanut oil at any pharmacy, it's very cheap, and a few ounces will supply every member of the family for months.

REAL ECONOMY

It is the cheapest beverage next to water. You get 4 cups for a cent—and delicious refreshment when you drink

RIDGWAY'S TEA

Awarded Gold Medal San Francisco 1915
Grand Prize San Diego 1916.

FOUR ARMY PLANES ARE HUNTING FOR TWO LOST AVIATORS

By Associated Press.

San Diego, Cal., Jan. 16.—Four army airplanes piloted by Captains Herbert Dargue and Byron Jones and Civilian Instructors Wildman and Brindley started from the North Island aviation base today for Calexico, where the machines are to be used in connection with the efforts to find Lieut. Col. Harry C. Bishop and Lieut. W. A. Robertson Jr., army aviators, missing since last Wednesday. Accompanying each pilot is a military observer. Calexico is 130 miles from San Diego.

Lieut. Col. Bishop is one of the distinguished younger officers of the army. He is a graduate of the school of submarine defense, a distinguished graduate of the army school of the line and a graduate of the army staff college. He is 42 years old, was born in Michigan and appointed to the military academy from Indiana. Lieut. Robertson was graduated from West Point in 1914.

The two left San Diego for Calexico Wednesday morning, carrying neither food nor water and four gallons of gasoline.

ADMIRAL DEWEY, SPANISH WAR HERO, DIES AT WASHINGTON

CONTINUED FROM PAGE ONE.

until Sunday even the doctors hoped that he might master the disease. Yesterday his condition had become so serious that the facts no longer could be withheld.

When news of the admiral's death was received at the white house President Wilson authorized the following statement:

"In expressing his grief at the death of Admiral Dewey the president said the whole nation will mourn the loss of its most distinguished naval officer, a man who has been as faithful, as intelligent and as successful in the performance of his responsible duties in time of peace as he was gallant and successful in time of war."

SECRETARY DANIELS PAYS TRIBUTE.

"It is just such men that give the service distinction and the nation a joint pride in those who serve it."

Secretary Daniels paid this tribute:

"Up to the very last Admiral Dewey kept in touch with every movement of progress not only in our navy but throughout the world. On Wednesday afternoon last just before I left the department he paid me a call and looked hale and hearty. I thought he would be spared to us for many years. His death is an irreparable loss to our country but the American people will ever cherish his memory.

"His counsel has meant more to me than words can express. His advice to me since I have been secretary of the navy was more like that of a father to a son than of a high ranking navy officer to a government official."

Despite the aged officer's youthful appearance it became known during the past few days that the first evidence of a weakening of his splendid constitution came about eighteen months ago when he suffered a slight paralytic stroke. At that time the physician who was called to the house found him sitting in his easy chair in some distress and showing a slight thickness of speech and dilated pupils which were at once diagnosed as symptoms of paralysis.

"The attack yielded to treatment, but it was deemed unwise to have the admiral make his usual summer visit to the New England coast because of the strain of the long railroad trip. Secretary Daniels placed the naval yacht, Mayflower, at the admiral's disposal and he returned to Washington after a cruise up the coast and a stay at a seashore resort apparently in his usual health.

STUDENT BETRAYS ALLEGED ROBBER TO P. O. OFFICIALS

CONTINUED FROM PAGE ONE.

his likeness was similar to the picture on a government poster proclaiming Webb a fugitive and when the student saw a scar on the man's right hand he notified the federal authorities. The reward of $1,000 for Webb's capture, it was said, will enable the student to continue the studies he was about to give up because of financial difficulties.

By Associated Press.

Known at Birmingham.

Birmingham, Ala., Jan. 16.—Postoffice Inspector Naylor of this district left here tonight for Kansas City to be present tomorrow at the preliminary hearing of H. Gady Webb, who was arrested in that city today charged with implication in the robbery of a Baltimore & Ohio train in West Virginia in 1915.

Federal authorities here stated tonight that a man known as Henry Grady Webb was credited with having been the brains of the so-called Harrison gang, which was alleged to have been involved in a series of train robberies in the south. It is estimated that approximately $600,000 had been secured in recent train holdups in the south.

Webb at once time operated an automobile supply business here and was a member of several social clubs. He disappeared from Birmingham in March, 1916.

TANK EXPLOSION KILLS ONE, HURTS MAN DANGEROUSLY

By Associated Press.

Kansas City, Jan. 16.—One man was killed, another seriously injured and many were cut by flying glass when an oxygen tank exploded on the fifth floor in the Boley building in the center of the retail business district here late today.

Harry Snow, superintendent of the Meyer Jewelry company, where the explosion occurred, literally was taken to pieces. One of the men who was showing Snow how to operate the oxygen tank was blown against a wall and dangerously injured. Three other employes of the firm were injured by flying glass.

Scores of pedestrians on the street below were showered by bits of flying glass, but it is reported that none was hurt seriously. Hundreds of windows in this building and others nearby were broken.

STATE HEADS TAKE OATH ON SECOND TERM

CONTINUED FROM PAGE ONE.

bearance and the whole-souled, heartfelt co-operation of each department of our government, together with an unyielding observance of our public pledges.

"In this magnificent presence, may I be permitted to say that the confidence of my people is dearer to me by far than any office with its glamour of temporal power. Deeply attached to our unprecedented and marvelous history, wonderful in its infancy, glorious in later memories and attracting an amazed world in its present-day development, I reassume the duties of office today concerned for the advancement and wholesom progress of our people. I shall ever be watchful of our material interests and to the people of Texas I today publicly acknowledge supremacy and my respect, and re-dedicate my honor, my time, my energies and ability to the promotion of our well-being into the work which I have been called.

"But far, far above all personal triumph, or pleasure, or pride, is the distinctive and far-reaching triumph of our great democratic party. Since our government was established for the safety and happiness of our people, the object of our laws should be to accomplish that end. The people expect much of us as their chosen representatives. Since the great masses do and should control our government there are no better judges than the people of what is right and proper in regard to the careful performance of duty. In the masses of the people it is with pride that I express my undying care.

"Prosperity must depend on the condition of labor and its reward.

"From the farm, the ranch and the workshop come pure-hearted patriots.

SHOULD SUPPORT ALL LEGITIMATE ENTERPRISES.

"So every legitimate effort which tends to lighten the burdens of industry and create new life the rein should receive our support and commendation.

"I trust that all matters heretofore submitted to you will receive your careful consideration. The protection of labor and capital, the perpetuation of general education, the promotion of peace and prosperity I am sure will be first in your minds and purposes.

"The doors of my department are open to the members of this legislature for ours is a common work for the glory of a proud and glorious constituency."

HOBBY EMPHASIZES PEACE POLICY.

Lieut. Gv. W. P. Hobby in his inaugural address said in part:

"This is a period that vindicates the wisdom of free and popular government. While those old and crumbling monarchies on the other side are fighting like cats and dogs to see which one will 'pull a bone,' this fair land of ours enjoys the blessing of peace and the pursuit of happiness. While the pretended republic to the south of us is trailing in the dust of tyranny and ignorance, we are growing stronger in the shining light of progress. The standard of Americanism is a standard that separates government from greed. It teaches the world that life is more precious than lucre and that when it comes to settling disputes the forum of argument is better than the field of battle. Let us hope that the servants of the people who are gathered here today will meet all the demands of a greater Texas.

"The surroundings at this hour are encouraging to any man who has a public duty to perform. We feel the impulse of the same Texas spirit—a spirit that was inherited from men who battled for freedom and won it.

"Guided by the Texas spirit and hearing the voice of a people which I regard as the only master's voice for a public official to heed and the voice of a people who in my judgment are destined to lead the march of progress and democracy for all the world, my only purpose in discharging the duties of this office will be to do justice to all and to contribute in whatever way I can to the growth and prosperity of this young and glorious and imperial commonwealth."

WACO WITNESSES IN SPANELL CASE ON SPECIAL

CONTINUED FROM PAGE ONE.

today, Judge Duboise excused thirty-one for sickness or other causes and the remaining number with the exception of the nine accepted, upon objections of the state or the defense attorneys as a result of answers to questions propounded.

About 100 witnesses, divided nearly equally between the state and the defense, have arrived and it is said upwards of 200 are expected to testify before the close of the trial. Several of these, however, have sent their depositions. The aged father of the defendant, Joseph Spanell, of Hazelton, Pa., sat throughout todays' court proceedings with head bowed. The defendant, H. S. Spanell, retained his composure.

I have opened offices at Suite 2002-3 (twentieth floor) Amicable building, for the general practice of law.
(Adv.) TOM L. McCULLOUGH.

Thrift Campaign Should Interest Auto Owners

Expert Tells How Thousands of Dollars Are Wasted Annually and Suggests the Proper Method to Make Saving.

How automobile owners are annually wasting thousands of dollars in unnecessary tire expense, was explained by A. C. Christopher, of the International Rubber Sales Company, an expert on automobile tires, in an interview given today.

That this waste is general and absolutely indefensible from every standpoint was clearly brought out by Mr. Christopher.

"With the cost of rubber soaring "sky high' 'and the recent advances in the cost of nearly all makes of tires, the present Thrift Campaign in Waco should be taken to heart by automobile owners as much as by any consumers of any class.

"When a man wears out the sole of his shoes, while the upper is still good," continued Mr. Christopher, "he does not throw the shoes away. He gets them half soled. But what does he do when the tread of his tire is worn? Nine times out of ten it is thrown into the discard. Yet there is no more excuse for so doing in the case of automobile tires than with shoes.

"It is well known that Half Soling a tire is perfectly feasible International Rubber Half Soles are applied t othe worn casing with a cold preparation of gum rubber, and so there is no injury to the facric or rubber as there sometimes is in vulcanizing. Such a half sole adds to the appearance of a tire, making it look like a new over-size casing. Such a half sole is guaranteed to run 3500 miles WITHOUT A PUNCTURE.

"Among the satisfied Waco users of half soles are R. F. Gribble, of the First National Bank; Dr. J. L. Robinson, Dr. J. T. Harrington, W. T. Herrick, W. A. Laughlin, Lee H. Richards, F. M. Compton, undertaker, and G. B. Campbell, grocer. They will bear out my statements as to the saving effected through the use of Half Soles. International Half Soles save from 25 to 40 per cent of tire expense."

Villa Forces Will Again Near Gates of Chihuahua

By Associated Press.

El Paso, Tex., Jan. 16.—Francisco Villa with his main command is again knocking at the western gates of Chihuahua City passengers arriving from the state capital today said. After defeating General Hernandez and his command of 1,500 in the vicinity of Satevo on the wagon road to Parral, Villa drove the de facto colonel to La Jolla, eighteen miles north of Satevo where another defeat was administered and the colonel was forced to retreat to Santa Ysabel and then to Palomas, only eighteen miles west of the city, the passengers added.

These fights occurred Friday, Saturday and Sunday, according to the passengers, and when their train left for the border yesterday the sounds of cannonading could be heard at Palomas. Gen. Francisco Murguia, who had entrained to come to the border, went to Palomas with his command of 800 troops and took personal command.

The presence of Villa troops west of Chihuahua City, government agents here claim, is the forerunner of the third attack upon the state capital by Villa. As Villa also controls the western part of the state, the agents say they fear he may occupy the territory now held by American troops as soon as General Pershing withdraws. A freight train was fired upon near Moctezuma last night, indicating the presence of a Villa force there.

The occupation of the border port of Ojinaga, Chihuahua, opposite Presidio, Texas, is expected to be the next move of the Villa forces.

Members of his local junta announced today a letter had been brought from Francisco Villa in the field addressed to President Wilson asking for a statement as to whether or not he would be recognized if successful in gaining control of Northern Mexico and establishing a provisional government. This letter, they said, was mailed two days ago to Washington.

Rumors of disaffection in the state of Sonora have been received here and the fact that a pro-Carranza American newspaper was stopped from going into that state has strengthened the rumors that de facto troops may join Villa.

DIRECTORS OF COTTON PALACE MEET TONIGHT TO CHOOSE PRESIDENT

Directors of the TEXAS COTTON PALACE will probably meet tonight at the rooms of the Chamber of Commerce for the purpose of electing a successor to President Tom F. Bush of the association, resigned. This meeting was to have been held Monday night, but was postponed on account of the inclement weather.

In all probability the matter of a larger and better coliseum for the COTTON PALACE will be discussed at this session. Steps may be taken looking toward something definite in this connection, although this is not positively known.

Many Horses to Be Stationed at San Antonio

By Associated Press.

San Antonio, Jan. 16.—Plans by which Fort Sam Houston will be made the greatest horse-holding center in the United States were announced today by Col. Harry L. Rogers, chief quartermaster of the Southern department. Accommodations will be provided for approximately 20,000 army animals at the post remount depot and the auxiliary depot on the nearby Leon Springs military reservation. Most of the animals will be pastured on the 17,000-acre tract embraced by the reservation.

Authorization for the enxpenditure of $25,000 at Leon Springs for improvements necessary to operation of the auxiliary remount depot was received by Colonel Rogers today from the secretary of war.

"Good morning." Phone Carter's Drug Store, 1108, Seventh and Austin. We deliver.—Adv.

The gold plaster established as the monetary unit in Turkey, is, as many will be glad to hear, exactly one-nineteenth of the silver bejidie.

Mar-not and Floorlac for floors. Sold by The Sherwin-Williams Co., 720 Austin St.—Adv.

A DAGGER IN THE BACK

That's the woman's dread when she gets up in the morning to start the day's work. "Oh! how my back aches." GOLD MEDAL Haarlem Oil Capsules taken today eases the backache of tomorrow—taken every day ends the backache for all time. Don't delay. What's the use of suffering? Begin taking GOLD MEDAL Haarlem Oil Captules today and be relieved tomorrow. Take three or four every day and be permanently free from wrenching, distressing back pain. But be sure to get GOLD MEDAL. Since 1696 GOLD MEDAL Haarlem Oil has been the National Remedy of Holland, the government of the Netherlands having granted a special charter authorizing its preparation and sale. The housewife of Holland would almost as soon be without bread as she would without her "Real Dutch Drops" as she quaintly calls GOLD MEDAL Haarlem Oil Capsules. This is the one reason why you will find the women and children of Holland so sturdy and robust.

GOLD MEDAL are the pure, original Haarlem Oil Capsules imported direct from the laboratories in Haarlem, Holland. But be sure to get GOLD MEDAL. Look for the name on every box. Sold by reliable druggists in sealed packages at 25c, 50c and $1.00. Money refunded if they do not help you. Accept only the GOLD MEDAL. All others are imitations.

MEMBERS OF Y. W. C. A. HEAR THRIFT ADDRESS BY DAVID G. LATSHAW

Telling of thrift as it is applied in many ways, Dr. David G. Latshaw of New York, who is leading the Y. M. C. A. thrift campaign in Waco, last night addressed the members of the Young Women's Christian association at the headquarters on Franklin street.

Many were present at the lecture despite the inclement weather. Dr. Latshaw spoke at several places during the day. Yesterday morning he delivered an address at the West Avenue grammar school, advocating the principles being outlined in this four days' campaign.

Employes of the Waco Sash and Door factory yesterday at noon heard Dr. Latshaw. On account of the cold weather, the address was given in the boiler room of the factory instead of out of doors, as it had been intended. Probably eighty of the employes heard the talk.

Mr. Latshaw was to have addressed the employes of the Goldstein-Migel company yesterday at 6 o'clock, but this address was postponed until the same hour today. Other places where he will make talks today are Katy shops at noon, Young Men's Christian association before the Earners' club at 7:45 o'clock tonight, and at the meeting of the Central Labor council tonight at 8:30 o'clock.

Bandits Defeated in Skirmish at Ojinaga

By Associated Press.

Presidio, Jan. 16.—Carranaza troops from the Ojinaga garrison had a skirmish with an armed band of 150 Villa followers yesterday near Ojinaga.

The de facto command of 300 men, in charge of Col. Jose Riojas, defeated the opposing band, according to information received here. The de factor troops lost seven men killed and four wounded. The Villa band lost five killed. The number of wounded was not known. The defeated force fled to the south.

Navy Will Probe Loss of Ship Milwaukee

By Associated Press.

Eureka, Cal., Jan. 16.—A preliminary inquiry into the wrecking of the United States cruiser Milwaukee on the beach near here was begun today by Admiral William B. Caperton, commander of the Pacific fleet.

He intimated an inquiry board would sit at Mare Island Navy Yard later.

Funeral of Dr. T. R. Baldwin.

Funeral services of Dr. T. R. Baldwin, who died Monday morning at 12:10 o'clock of pneumonia, will be held this afternoon at 3 o'clock from the residence, 810 North Eleventh street. Rev. F. N. Calvin, pastor of the Central Christian church, will officiate Interment will be made at Oakwood cemetery.

Dubuc Released.

By Associated Press.

Detroit, Mich., Jan. 16.—Announcement was made by the Detroit American League baseball club today that Pitcher Dubuc will be released to the Salt Lake City club of the Pacific coast league instead of to Chattanooga, as previously announced.

With a Continental motor, selling under $1,000—it's a Saxon, at Ward & Phillips Motor Co.—Adv.

FIND THE LEAK

There is a leak in Washington and one in Berlin, at Paris and London—but there's also a leak in your own home—a leak that is sapping you of your earnings, of your savings, your profits, your labor, and your welfare. The leak of credit, of just charging it; the leak of carelessness, extravagance and recklessness. Gradually the leak increases—larger and larger it grows—harder and harder it becomes to make ends meet, until finally the bottom drops out and you are ruined forever.

Find the leak—stop the leak of just charging, just piling up debt, and of buying on a credit. If you don't, your boat can't float.

Cut out the leak—stop it forever—quit piling up bills—buy for cash, and from CASH MERCANTILE COMPANY'S 24 STORES—save your savings. Don't Delay—begin today—and watch the leak vanish away.

WEDNESDAY SPECIAL

De Luxe Fruit Cake 44c

To sell our stock on hand. An opportunity to buy at wholesale cost.

THURSDAY SPECIAL
Mammy Brand Mince Meat
7c
Limit 3 packages. This is packed in a dust-proof sanitary package.

FRIDAY SPECIAL
Pheasant Brand Apple Butter
14c
This is a regular 25c seller. Limit 1 Jar.

CASH MERCANTILE CO.

24 STORES IN WACO—ONE NEAR YOU

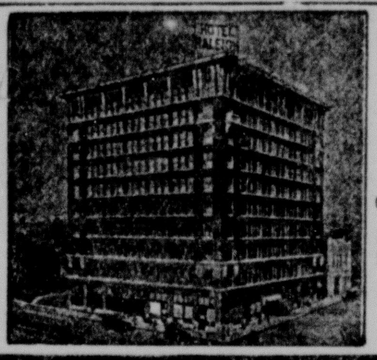

The Raleigh

FIRE PROOF.

Complete Hotel Accommodations.

Over 200 Rooms. Large Sample Rooms.

RATES: With detached tub or shower bath, $1.00. With private bath $1.50 up.

Restaurant, Grill and Lunch Room.

The Center of Waco Activities.

FINDING HE SHOT WRONG PARTY REAL ESTATE MAN TURNS GUN ON HIMSELF

CONTINUED FROM PAGE ONE

other, may never be known. However, it is generally believed that the entire trouble was the outgrowth of a difficulty over an inner tube of an automobile, and that Mr. Gunning mistook Mr. Hodges for another person.

"I believe he thought he was shooting at me," said Mr. Compere yesterday afternoon. "Mr. Hodges stated as soon as he had been shot that he had never seen the man that did the shooting as far as he knew. He was seated at my desk and not facing the door where Mr. Gunning walked in.

"It was about two weeks ago that I purchased an inner tube from a party. Shortly after Mr. Gunning called to see me, stating that he had an interest in the tube and wanted it sold back to him at the same price I had paid for it. I toid him I had bought the tube, that I wanted it, but gave him a price which I would take for it. He left the store. When he returned today Mr. Hodges was sitting at my desk. He may have thought he was me."

OTHER PERSONS HAVE SAME VERSION OF THE TRAGEDY.

Other persons also believed that the shooting was the result of the transaction which involved the automobile tube and that Mr. Gunning fired at Mr. Hodges believing him to be someone else.

Immediately after the shooting Mr. Gunning left the Compere Motor company, walked one-half block west on Franklin street to South Seventh, north on South Seventh to Bankers' alley, and down Bankers' alley to the rear of the Hays Tire company. Just inside the door he shot himself. Prior to pulling the trigger he evidently placed his hat on the fender of an automobile in the rear of the tire company, as it was found there by employes of the concern after the shot was fired.

HODGES HAS FIGHTING CHANCE TO RECOVER.

Dr. W. L. Crosthwaite, one of the physicians that attended Mr. Hodges at the Providence sanitarium, stated last night that he had a fighting chance to recover. He said four wounds had been inflicted, the most critical being the result of a bullet which entered at the right of the spinal column, cut through the seventh rib and went into the lung. The bullet has not yet been removed. Another bullet struck Mr. Hodges in the left arm above the elbow, another in the back of the neck and another in the hip, the latter two resulting in only minor flesh wounds.

Mr. Hodges lives at Indiana and Eleventh street and has a wife and three children, the youngest being only three months old.

Two Steamers Sunk.

By Associated Press.

London, Jan. 16.—The British steamship Martin, of 1,940 tons gross, and the Swedish steamer Norma, of 1,537 tons gross, have been sunk, according to an announcement made today at Lloyd's shipping agency.

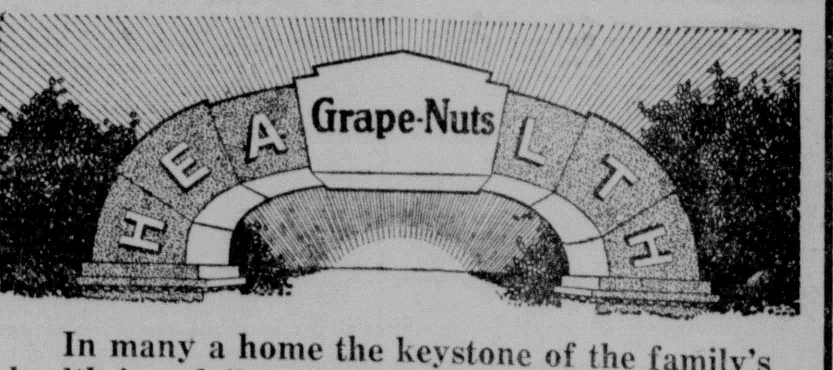

In many a home the keystone of the family's health is a daily ration of the splendid whole wheat and barley food.

Grape-Nuts

The reason lies in the fact that this food contains an abundance of those elements—the mineral salts—so necessary for well-balanced bodies, brains and nerves. Grape-Nuts also includes the entire nutriment of the grains, in concentrated, easily digestible form, ready-to-eat from the package.

Grape-Nuts is usually eaten with cream or milk, and the flavor is wonderfully delicious. It also combines in numerous attractive, special dishes.

Better digestion, better health, better accomplishment, with Grape-Nuts as a daily food.

"There's a Reason"

LUNCH WITH US!

No need to go home, risking life and limb, when you can get a real good Hot Lunch at our

Cafe Department

for a reasonable charge, and it is cooked "home style."

THE GROCERY SO DIFFERENT

NO'S AND HISSES GREET SPEAKERS ON FLOOR OF HOUSE

By Associated Press.

Austin, Tex., Jan. 16.—When Dunham of Cook county introduced in the house a resolution calling on the representatives of the state in congress to vote against national woman suffrage and national prohibition he was met with a storm of no's and hisses. It was the intention of Dunham, that inasmuch as Woodrow Wilson was an exponent of states' rights and the state should be supreme that the representatives in congress should allow this power to remain with the states and the national government should not act upon it. It is believed the resolution was a slap at Morris Sheppard.

The resolution in its preamble is identical with that introduced in the senate by Lattimore and with the exception of a slight modification of wording in the conclusion is similar. In the house it has been referred to a committee on federal relations and is one of the first measures ever submitted to that committee in recent years. This fact means its death in committee unless more strength than it has at present can be mustered to call it forth.

Chinese in Mexico Want Protection

By Associated Press.

Juarez, Mex., Jan. 16.—An appeal has been made to the representative of the Chinese government whereby the Chinese residents of Western Chihuahua may get protection when American troops leave for the border. The Chinese who have been supplying in part the punitive expedition, say they fear they may be killed by Villa's followers after the American troops withdraw.

As they cannot cross the border they are planning to come to Juarez where a refugee camp may have to be established for them. Many Mormons of the Mexicans, residents of Western Chihuahua, are also expected to come out when the troops depart.

Whenever You Need a General Tonic Take Grove's

The Old Standard Grove's Tasteless chill Tonic is equally valuable as a General Tonic because it contains the well known tonic properties of QUININE and iron. 50c.

Look the sixty-horsepower "Six Preeminent" over—it's the Marion-Handley, at Ward & Phillips Motor Co.—Adv.

Yes, it pulled over 15,000 pounds in Waco Day parade—it's a Saxon, at Ward & Phillips Motor Co.—Adv.

Any system of personal cleanliness is incomplete that does not include a Sanitary Hair Dressing—this can only mean

NEWBRO'S HERPICIDE

Applications at the better barber shops
Guaranteed by The Herpicide Co.
Sold Everywhere

SKIN TROUBLES VANISH

SORES PIMPLES, ITCHING, RASH and other Skin Affections may be QUICKLY BANISHED by the wonderful use of this inexpensive and Harmless Remedy.

DR. TINKLE'S (ANTISEPTIC) HEALING OIL

Ask your Druggist or send 50c to Tinkle & Lever, Waters, Texas, for Large Family Bottle containing enough for Dozens of Treatments.

FREE COPY DR. TINKLE'S GUIDE TO HEALTH

Let Master Plumbers Do Your Work
MODERATE CHARGES.
E. J. VANCE & CO.
Phone 205. 722 Washington

Langdon E. Luedde & Co.
INSURANCE
Waco, Texas. Phone 341
"Only Old Line Companies Represented."

Stetler's Drug Store
Open All Night.
PHONE 159
If You Get It at Stetler's
It's O. K.

Current Events in Woman's Sphere

MRS. LILLIE DONNELL STRAIN, EDITOR
1110 South Fifth St. Telephone 3467

Social Calendar for Today.

Domestic Science club with Mrs. M. Falkner, Wahnfried, 3:30 p. m.

Mrs. Hal Moody's D. A. R. committee meeting, gold room of Hotel Raleigh 2 p. m.

Wednesday Euchre club with Mrs. S. E. Stratton, 2012 Austin avenue, 3:30 p. m.

Review club with Mrs. Glen Jones, 1424 North Fifth, 3 p. m.

Majestic vaudeville society night at Auditorium, 8:15 p. m.

Mrs. Kyle Vick is hostess for the Debutante Bridge club, 1325 North Fifth street, 3 p. m.

Baylor Round Table meets with Mrs. S. R. Spencer, 620 Speight street, 3:30 p. m.

The Literary Club.

As secretary, Mrs. F. A. Winchell makes announcement that the Literary club will meet on Thursday with Mrs. R. B. Spencer rather than with Mrs. Lee Neblett as expected.

Club Women Invited.

Mrs. E. M. Dotson, president of the City Federation of clubs, wishes the club women to know they are especially invited to the Chamber of Commerce on Thursday evening to hear the address of David G. Latshaw on "Thrift."

Annual Membership Meeting.

Annual membership meeting of the Y. W. C. A. comes Friday evening at 8 o'clock. Polls will be open all day from 9 a. m. until after the meeting in the evening, for the election of the new members of the board of directors. Each and every member is urged to cast her ballot.

Leaving for the Spannell Trial.

Among those who have been ordered by the court to appear in San Angelo today for the Harry Spannell trial are Messrs. and Mesdames J. R. Railey, George King, Peyton Randle, T. H. Claypool, Frank Wheeler, Frank Trau, A. H. Newman, Mesdames B. B. McReynolds, Susan Downs, Grace Wigley, Misses Louise Willis and Minnie Johnston.

City Federation of Clubs Meet Next Week.

The regular meeting of the City Federation of clubs is Thursday of next week. The election of officers and the setting of the exact date for the State Federation meeting of next fall, makes this meeting one of much importance, and notice is given early to avoid conflicting engagements.

Mrs. W. H. W. Jones Hostess.

The Octette Bridge club met with Mrs. W. H. W. Jones for their last meeting. Mesdames L. W. Wells and Raymond Denton played the only substitute hands, the latter capturing the attractive prize, a potpourri. Mrs. Jones, a bride of but a few months, is mentioned as a most delightful hostess. The club will meet next week with Mrs. Frank Reener.

Matinee Harpist Attraction.

Interest in the Junior Euterpeans' matinee attraction at the Central Christian church for Friday afternoon at 4 p. m. does not wane in the least. The sale of tickets goes steadily on, and Miss Lois Herz, the young president, and Mrs. Virginia Ryan, their efficient director, are jubilant over the success ahead of the Junior Euterpean club in presenting artists of such repute as Helen Brown Read, dramatic soprano; Alberto Salvi, harpist, and Edith Harris, accompanist.

The Shakespeare Club.

Members of the Shakespeare club will please note that the club now meets at 3 o'clock sharp rather than 3:15, as in former days.

Upon Miss West's request, Mrs. Joseph Hale will substitute for Miss Decca Lamar West for the remainder of the club year. Mrs. J. J. Durham was reinstated into the club membership after an absence of several years. Miss Roberta Wright presided in the absence of Mrs. C. N. Smith, the president, who was ill.

Christine Miller Here Friday.

Miss Christine Miller, the eminent American contralto, will be heard at a private hearing at the Auditorium next Friday night, when she will be introduced to an audience of music lovers and critics by Miss Beulah Duncan, president of the Euterpean club.

Miss Miller needs no introduction to Waco, but it has been announced that she will perform an unusual feat in singing a duet with herself.

This apparently is a physical impossibility, but it is understood, nevertheless, that she has accomplished it successfully on a number of occasions.

The Lee-Jackson U. D. C. Celebration.

The Mary West chapter, U. D. C., will observe the birthday anniversary of Generals Lee and Jackson on the 19th of January, Friday afternoon, at 3 o'clock, at the residence of Miss Decca Lamar West, 624 Dutton street. Veterans are cordially invited to be present.

Music, selected, Miss Carline Alexander.

Reading, Mrs. J. B. Logan.

Music, vocal selection, Mrs. B. C. Hill.

Address, "Lee and Jackson," Rev. John R. Morris.

Violin, Mrs. Walter Rathell.

Selection, Hawaiian music, Miss Ruth Lennox.

INTERESTING REPORTS.4. ndBlto-

Interesting reports will feature the Thursday night meeting of the Waco Ad club, which will be held in the gold room of the Hotel Raleigh.

Among the reports presented will be one from the "On-to-St. Louis" committee of which D. P. Wallace is chairman, and also from the committee which has been named to arrange for the annual meeting of the Associated Ad. Clubs of Texas, to be held at Dallas early next month. F. A. Gildersleeve is chairman of this committee.

Dates for the national meeting of ad men are June 3-7, and President J. W. Carlin of the Waco Ad club is anxious to see a delegation of 200 attend this gathering. The Texas delegation backed St. Louis solidly when that place sought the national meeting, and now St. Louis wants to see Texas out in force to the gathering.

Wedding at High Noon.

In Boston, Mass., today at high noon, Thomas F. Bush and Mrs. Roy Bruce Burnett are to be quietly married in the Church of Our Savior at Longwood. In attendance at the wedding will be the groom's mother, Mrs. Franklin Bush of this city, his sisters, Miss Margaret Bush and Mrs. Chas. Decker of Philadelphia, Pa., and his brother, F. Dacre Bush of Needham, Mass., himself a groom of but a few months. Immediately following the ceremony a wedding reception will be given them by his aunts, the Misses Bush, in the palatial ancestral home of the groom.

The handsomely striking bride has several times been a visitor in the J. E. Horne family and on two occasions has led the grand march at the Cotton Palace Society Balls with Mr. Bush. The groom is identified with all business and social interests of Waco. He is a member of the cotton firm of Bush & Witherspoon and last year was president of the Texas Cotton Palace association.

Upon their return to Waco about the last of February, Mr. and Mrs. Bush will receive a most hearty welcome.

There is quite a bit of interest in society circles since it was announced that a bal poudre is to be given by the Henry Downs Chapter, Daughters of the American Revolution.

Patriotism is the keynote of those who compose the D. A. R. Composed of those who trace their lineage directly to the men and women who were engaged in the contest to make this republic free of domination elsewhere, they are proud that they belong to those families whose names are inscribed upon historic tablets. They realize however that all of this history was not made more than a hundred years ago, but that as this country grows and prospers it is an ever unfolding book, and that more history is made every year and that opportunity offers always for patriotic endeavor.

The Henry Downs Chapter of Waco sees in the history of Waco much that is of interest and that appeals to the patriotic impulse. The ladies composing the organization have saved to posterity the spring near the old suspension bridge, that furnished the water for the first settlers here, the Ross family, the Barnards, the Eraths and others, and through local endeavor they have so made permanent the spring site that time ravages will not destroy it. Mrs. John F. Marshall first thought of doing this and Mrs. Edward Rotan raised and provided the money for the purpose.

But the work is not complete. There remains the tablet that must be placed at the spot—a tablet upon which will be written the story of the first coming of the white man here. A huge boulder has been contributed to the ladies, and they will put the tablet on it. To purchase and engrave this tablet they must busy themselves for funds, and the bal poudre is to be the mode of money getting.

It is announced that the affair is to be given at the Progress club on the evening of February 1. It was desired that it should be held sufficient days after the beginning of the year to be when folks had recovered from the indulgences of the holidays, and enough ahead of Ash Wednesday to be before the hurried activities that are to be crowded into the first three weeks of February as Ash Wedensday falls this year upon the twenty-first of the month—the day before Washington's birthday. To carry out the exercises, Mrs. Quitman Finley, she who was a Downs, of the family which the local chapter is named, has appointed the following committee of arrangements: Mrs. Hal Moody, chairman; Mrs. J. Lee Davis, Mrs. W. J. Neale, Mrs. Walter G. Lacy, Mrs. Lee Cowan, Mrs. Erwin J. Clark, Mrs. J. D. Williamson, Mrs. M. C. H. Park, Mrs. J. B. Earle, and Miss Decca Lamar West.

Society Personals

It is now the expectation of Mr. and Mrs. R. T. Dennis and Mr. and Mrs. Ewin Carroll to again be domiciled in their Austin avenue residence about the last of March.

Mr. and Mrs. F. A. Gildersleeve are at home since Monday night from their overland trip to San Antonio, where Mrs. Gildersleeve visited with her mother, Mrs. Teressa Boyd, while her husband enjoyed a hunting trip at Medina Lake.

Dr. S. A. King and his daughters, Mesdames Gribble, Burney, Barnes and Wilson, were the recipients of many social courtesies during their visit to Mrs. Minnie Carroll King. They are leaving for Austin today.

Mrs. Waller Baker's improvement in health is gratifying to her many friends.

Mrs. Forest Jackson is at home from a week's visit in Whitney.

Prior to their departure on the first for Kansas City, Mr. and Mrs. Thad Hewlett are with their sister, Miss Virginia Rose, Austin avenue.

Mrs. Henrietta Taber of Walnut Springs is visiting Mrs. Ludwell Williams.

Mrs. Grace Wigley and Willard Wigley are occupying Crawford apartments since Monday.

Mrs. Jessie Gray Smith returns on Thursday from Navasota.

Mr. and Mrs. J. B. Earle left yesterday for New York City.

Mrs. James B. Smith is at home from Marlin, where she was the hostess of a reception in the home of Mrs. B. J. Linthicum on last Thursday.

A change in residence of Mrs. J. F. Greer's daughters finds Mrs. Louise Greer Ramsey recently removed from Brownwood to Brady and since Christmas Mrs. Lillian Greer Bedichek's home is in San Antonio rather than Austin.

Mrs. Jno. F. Wright leaves today for New York City in company with her young niece, Miss Adams of Dallas, who goes to enter school in that city.

A GRADUATE NURSE

Why She Recommends Lydia E. Pinkham's Vegetable Compound.

Chicago, Ill.—"I was in poor health for two years, caused by a displacement, and during six months of this time was under a doctor's care without getting any help. I decided to try Lydia E. Pinkham's Vegetable Compound and it made me feel like a new woman. I am entirely relieved of the displacement and periodic pains, and am now the mother of a beautiful healthy baby. I am a graduate nurse and will be glad to recommend Lydia E. Pinkham's Vegetable Compound to other women."—Mrs. R. W. SLOAN, 602t So. Park Avenue, Chicago, Ill.

There are many women who suffer as Mrs. Sloan did and who are being benefited by this great medicine every day. It has helped thousands of women who have been troubled with displacements, inflammation, ulceration, irregularities, periodic pains, backache, that bearing down feeling, indigestion, and nervous prostration.

If you need special advice write Lydia E. Pinkham Medicine Co. (confidential), Lynn, Mass.

OHIO CONGRESSMAN WARS ON ELECTORS

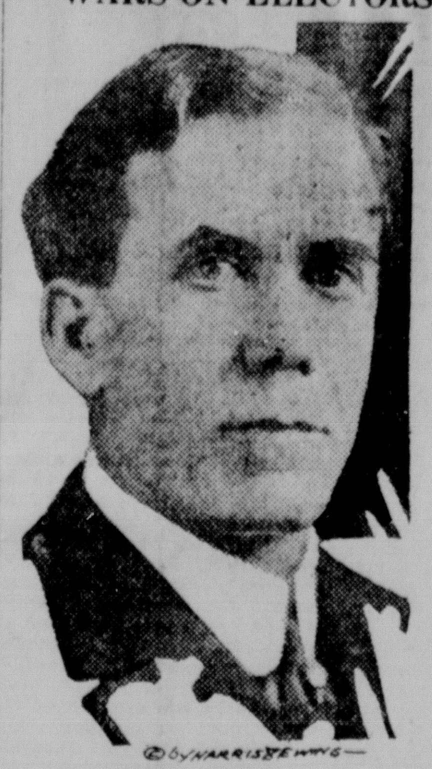

Robert Crosser.

Congressman Robert Crosser of Cleveland, Ohio, has introduced in the lower house a resolution to amend the constitution of the United States to provide for direct election of president and vice president. "Such an amendment, if passed, would further democratize the government," says Crosser.

FINANCIERS SUMMONED IN LEAK INQUIRY

CONTINUED FROM PAGE ONE.

Price, one of the white house correspondents, had acted as the go-between in the affairs and received $5,000 for his work. Sergeant-at-Arms Gordon and several assistants tried in vain to find Mrs. Visconti. Lawson expressed great surprise at her disappearance.

Lawson, whose sensational testimony yesterday aroused the committee to go to the depths of the leak rumor, occupied the witness stand again today reviewing and supplementing his statement.

At the outset Lawson attacked Representative Henry's denial of his testimony and emphatically declared that he or Henry was guilty of rank perjury. In a characteristic outburst Lawson shouted his reiteration that he had told the truth.

"When there is a direct difference of opinion—stronger than a question of veracity," said Lawson, "it is perfectly obvious that one or the other of us is committing perjury deliberate, rank perjury. Unless your chairman said things that I have said he did, I am guilty of foul perjury and I am unfit to be here or anywhere outside the bars of a jail."

Lawson again brought the names of Secretary Lansing, Count von Bernstorff and Bernard Baruch into his testimony as to the men Chairman Henry had told him he had heard "leak" about, and elaborated on his story told yesterday, regarding Henry's alleged statements concerning them.

LANSING NAMES CABINET MEMBERS.

In that connection, in answer to inquiries by Representative Garrett as to what Henry told him about "a cabinet member, a member of congress and a banker," Lawson said he never had asserted that Henry had told him anything about Secretary McAdoo, the mysterious senator "O" and H. Pliny Fisk. The cabinet member Henry spoke of, Lawson said, was Lansing and the banker Mr. Baruch. The fact that Baruch is a "speculator and investor" and not a banker had led to misunderstanding in the committee regarding Lawson's previous testimony. Information, Mr. Lawson said, which he received in regard to Mr. McAdoo, Fisk and Senator "O," came from another source which he did not reveal.

The Boston financier insisted on reciting to the committee in detail the disputed confidential conference with Chairman Henry. For more than an hour he recounted what he had said to Henry and what Henry had said to him. With regard to his testimony yesterday bringing in the names of Secretary Lansing and Baruch, Lawson said that he had forgotten to add that Henry had told him the committee had received information concerning the substance of all of one of Secretary Lansing's alleged conversations with Baruch in New York and part of another.

Lawson was questioned closely concerning the letter he received from Mrs. Visconti and his conference with her at a local hotel. When Representative Pou asked him if he had not previously acquitted Secretary Tumulty of any connection with the leak, Lawson declared he neved had Tumulty in mind respecting it until he met Mrs. Visconti. Even then Lawson said he told the woman her efforts seemed to him to be actuated by an ulterior motive. She insisted, he said, in the presence of her attorney that she had no such motive but wanted to disclose information she thought congress and the public should have. As proof of her purely patriotic motives, Lawson said the woman turned to her attorney and declared she would not have brought legal counsel to the interview if she had been engaged in a frivolous matter.

Asked by Representative Pou why he had not acquainted Tumulty with the information given by Mrs. Visconti, Lawson declared that he never had any intention of making the woman's letter or her statements public when he did, and that he would not have done so yesterday had the committee not demanded that he give them all information in his possession on pain of punishment. Lawson said he had sought a conference with Mr. Price but that reports came to him concerning his efforts, causing him to let the matter drop. He said he probably never could have gotten up his courage to go to Tumulty in view of all that had taken place since the inquiry began but that he had spoken to Mrs. Visconti about that very subject.

"I suggested that very thing to Mrs. Visconti," he said, "and I think one of the things she said to me was this:

"'I have repeatedly tried to get to Tumulty today since I sent you that letter, before we went any further. I called Tumulty on the telephone and he said that I could not see him and would have to give him any information I had over the telephone. When I would not do this, he cursed me out in a way I would not stand from anyone.'

"I did not have any idea of anything happening here to force that letter out," said Lawson.

Lawson told the committee that there was "something sad, pathetic and awful about this thing," which he was not in a position to disclose but that the committee surely could get it from Mrs. Visconti. Despite the fact that the woman could not be found, Lawson said he still believed she would appear and tell her story as she told it to him. He declared that after becoming convinced that Mrs. Visconti was honest, he had told her he would not see her suffer or lose her means of livelihood, if she aided him in this "public service."

WILL QUESTION BIG FINANCIERS.

Members of the committee said that the purpose in calling the New York financiers was to question them regarding the financial circles generally during December. They will be asked particularly, it was said, about reports that some of the bankers had warned stock exchange men against pyramiding further in industrials and told them to buy more freely of railway stocks.

Lawson was temporarily dismissed but ordered to remain in Washington. More than a score of witnesses were waiting to be heard. Among them were McAdoo, Tumulty, Price, Warburg and others whom Lawson mentioned as having knowledge of the leak. All have issued statements repudiating his testimony.

11,329 People Yesterday

(More or Less) Saw Our Big Window Display of

MEN'S $12.50, $15 and $18 SUITS at $9.35

Many of these people came in and bought and are now happy in the possession of a handsome Winter Suit at a wonderful bargain.

THE SALE CONTINUES TODAY
"A Word To the Wise Is Sufficient."

Keep Your Feet Warm and Dry with Good Rubbers

Good, Reliable Rubber Shoes and Boots for Men, Women and Children—the rubber is the very best, and the workmanship is dependable throughout.

Men's Rubber Boots ... $4.00	Women's Rubbers, with or without strap, at ... 85c and $1.00
Boys' Rubber Boots ... $3.00	Boys' Rubbers, with or without strap, at ... 85c and 90c
Women's Rubber Boots ... $2.50	Children's and Misses' Rubbers, with or without strap, at ... 75c
Men's Rubbers, with or without strap, at ... $1.00 and $1.25	

SPECIAL One lot of assorted styles and sizes in Men's, Women's and Children's Rubber Overshoes, good quality; choice while supply lasts. **50c**

Women's Stylish Overgaiters in all popular colors, such as white, pearl, ivory, etc., regular $1.50 to $3.00—On Sale Today at HALF PRICE.

THE GOLDSTEIN-MIGEL CO.
"WACO'S GREATEST DEPARTMENT STORE."

BREAKS A COLD IN A FEW HOURS

FIRST DOSE OF "PAPE'S COLD COMPOUND" RELIEVES ALL GRIPPE MISERY.

Don't stay stuffed-up.

Quit blowing and snuffling. A dose of "Pape's Cold Compound" taken every two hours until three doses are taken will end grippe misery and break up a severe cold either in the head, chest, body or limbs.

It promptly opens clogged-up nostrils and air passages; stops nasty discharge or nose running; relieves sick headache, dullness, feverishness, sore throat, sneezing, soreness and stiffness.

"Pape's Cold Compound" is the quickest, surest relief known and costs only 25 cents at drug stores. It acts without assistance, tastes nice, and causes no inconvenience. Don't accept a substitute.

Very Effective Method for Banishing Hairs

(Modes of Today.)

At very little cost any woman can rid her face of hairy growths if she will use the delatone treatment. This is made by mixing some water with a little powdered delatone. This paste is spread upon the hairy surface for 2 or 3 minutes, then rubbed off and the skin is washed, when every trace of hair will have vanished. No harm results from this treatment, but care should be used to buy real delatone.

Many New Bills Introduced in the Lower House

By Associated Press.

Austin, Jan. 16.—Among the bills introduced in the house today were the following:

By Davis: Amending the fee bill as applied to certain offices:

By Williams of Brazioria: Authorizing the creation of commissioners' courts.

By Hardy: Amending the irrigation laws.

By Murrell: Prohibiting lavish use of money in primary campaigns.

By Metcalf: Prohibiting use of seins in fresh waters.

By McCoy: Regulating travel on public highways.

By Holland: Allowing bonds to be executed on motion for rehearing in misdemeanor and felony cases.

By Neeley: Requiring manufacturers to place names and addresses on all goods.

By Clark: Making it unlawful to charge more than 10 per cent.

By Nichols: Readjusting the law as to pensions for Confederates.

By Peyton: Requesting drivers of autos to come to a full stop within 150 feet of railroad crossings.

By Holland: Providing for more speedy trial in justice courts.

By Tilson: Extending material men's lien.

By Thompson: Changing law better defining qualifications of county judges where they have civil and criminal jurisdiction.

By Tinner: Providing for election and appointment of superintendents of public instruction in counties and districts.

By Raiden: Providing that a tax be assessed upon owners of land upon which they owe vendor lien notes.

U. S. Will Control West Indies in Future

By Associated Press.

Washington, Jan. 16.—Sovereignty over the Danish West Indies, after half a century negotiations, will pass tomorrow to the United States with the exchange of ratifications of the purchase treaty by Secretary Lansing and Danish Minister Brun. The actual physical transfer with the raising of the American flag will take place upon payment of the $25,000,000 purchase price which congress will provide in a few weeks.

During the interim the government of the islands will be administered by the present Danish governor. Under the terms of the treaty a joint commission is to begin work immediately to arrange the details of the transfer.

The question of the permanent form of government and of name must be arranged by congress, probably on the lines of the Foraker act under which the territory of Porto Rico was acquired. It is probable that a joint board of army and navy officers will be sent to the islands soon to concert measures for the military protection of the group and for the immediate establishment of a naval station.

Both the heaviest and the lightest woods grow in the United States, the former being Florida ironwood and the latter the so-called cork of Southeastern Missouri.

"CASCARETS" FOR HEADACHE, COLDS, LIVER, BOWELS

ENJOY LIFE! DON'T STAY BILIOUS, SICK, HEADACHY AND CONSTIPATED.

Get Rid of Bad Breath, Sour Stomach, Coated Tongue, Indigestion.

Get a 10-cent box now.

They're fine! Cascarets liven your liver, clean your thirty feet of bowels and sweeten your stomach. You eat one or two, like candy, before going to bed and in the morning your head is clear, tongue is clean, stomach sweet, breath right and cold gone. Get a box from your druggist and enjoy the nicest, gentlest liver and bowel cleansing you ever experienced. Cascarets stop sick headache, biliousness, indigestion, bad breath and constipation.

Mothers should give a whole Cascaret to cross, bilious, sick, feverish children any time. They are harmless and never gripe or sicken.

Be Guided by Mother's Who Know

The comfort and secureness of the expectant mother is essential to the welfare of the future child. In exercising caution be guided by the experience of hundreds who have found in "Mother's Friend" a way to eliminate severe suffering and insure your own rapid recovery. It is easily applied and its influence over the effected ligaments is soothing and beneficial. Get it at any druggist. Send for the free book on Motherhood. Address

The Bradfield Regulator Co.,
209 Lamar Bldg., Atlanta, Ga.

WE TAKE PLEASURE IN ANNOUNCING TO OUR MANY FRIENDS AND BUSINESS ACQUAINTANCES THAT WE HAVE MOVED OUR PLANT TO CLEANER AND MORE COMMODIOUS QUARTERS IN THE NEW NEALE BUILDING, NO. 420 FRANKLIN STREET.

J. S. BARNETT,
Manufacturing Stationer.

WACO MORNING NEWS

PUBLISHED EVERY MORNING
By the Southern Publishing Company at 614 Franklin St., Waco, Texas.

Harry Moses Baine, President and General Manager.

Entered at the Waco Postoffice as Second-class Matter.

MEMBER ASSOCIATED PRESS

FOREIGN REPRESENTATIVES
Knill-Chamberlain-Hunter Inc., 122 S. Michigan Boulevard, Chicago, Ill.; 627 Brunswick Bldg., New York City.

SUBSCRIPTION RATES.
BY CARRIER—In city of Waco, 75 cents per month.
BY MAIL—Daily and Sunday, $5 per year; daily and Sunday $2.50 for six months; daily and Sunday, $1.25 for three months.
SPECIAL RURAL ROUTE EDITION to farmers living on routes, 6 days a week Sunday excluded), $2.75 per year, $1.50 for six months.

SWORN CIRCULATION
Total copies circulated:
During December 263,599
Average daily circulation.......... 8,502
Member Audit Bureau of Circulation.

RETAILERS NOT RESPONSIBLE.

The News has contended during the agitation against the high cost of living that the retailer is not responsible. Nor is he getting rich on high prices. Especially has this been said of the grocer.

A statement prepared by the merchandising research committee of the Associated Advertising Clubs of the World bears out this contention. It compares the sales, the advertising, the amount of stock, the profit and the collections for department stores, groceries, clothiers, hardware, drug and jewelry stores for the month of November, 1916, as compared with the same month in 1915. The general average for all these stores in Waco shows up fairly well as compared to the estimate for the whole country. For instance, the net profits were able to keep pace with the increase of sales, being about 38 per cent sales and 37 per cent profit. For the whole country, the sales increased 20.1 per cent, but the profits only 9.8 per cent.

Business men understand that under ordinary conditions net profits should increase in greater proportion than sales. This is explained by the fact that the "overhead" expense does not increase as fast as the volume of sales. In other words, the same number of clerks ordinarily can handle a $1,200 day as easily as they can a $1,000 day, and therefore the profit on the extra $200 ought to be greater. When Waco merchants increase net profits in exact proportion of net sales, they are not getting ordinary returns.

The Waco grocers have been the worst sufferers, according to the report. Their sales increased 23 per cent, but their profits remained the same.

This is explained by the fact that the public is more familiar with grocery prices than any other, hence the clamor against higher prices is greater. The grocer is in a perilous position. He has no recourse against the increases of the wholesaler and the manufacturer. On the other hand, he hesitates to pass it all on to the consumer. Therefore he shaves his profits.

In registering complaints against the existing order of things it is natural to accuse the retailer. But it is "higher up" and "lower down" where the changes must be made in order to keep the family budget intact.

STOP THE LEAKS.

The appeals for thrift which have been running in the advertising columns of The News should have the careful thought of every reader, and particularly of the young men and young women of Waco, who will dominate its future life, socially and industrially.

The mass meeting to be held Thursday night at the Chamber of Commerce ought to be made a red letter event. Go out and identify yourself with a movement which stands for the fundamental elements of prosperity.

Americans have been schooled in habits of thriftlessness and waste. Our needless losses would enrich another nation. In individual life and governmental administration we need to stop the leaks. To the profligate, that is not an easy task.

It will exhaust all the agencies and constraint of public sentiment to make us a frugal people, but the end sought is worth all it will cost.

The democracies of the past have usually been beastalized through extravagance and luxury, which first impaired and finally destroyed. Ours should not go that way.

Editorial reference was made in The News on yesterday to the rumor that Mr. M. H. Gossett, "an attorney and ranchman of Dallas," would be president of the Texas farm loan bank. The linotype converted Mr. Gossett into "an attorney and rich man." One of the eccentricities of the linotype is that when it pleases to make a spectacle of itself it does it with ferocious vehemence.

Houston claims a population of 146,976, but there is a faint suspicion that at least three of those figures represent the mud turtles that climb up the banks of the Bayou on summer evenings to chortle a midnight serenade.

THE NEWSPAPER SITUATION.

Speaking of it as "the greatest crisis the newspapers of the country have ever faced," the Kansas City Star calls attention to the fact that the total increase over last year's price of news print paper amounts to more than 75 per cent.

The additional cost of paper alone to the Star at present amounts to $55,000 a month over what it did a year ago. This year will see additional increases.

The less fortified newspapers in every part of the country have been sorely troubled because of the abnormally high expenses. A general reorganization of the publishing business is going on everywhere.

A little study of this condition will bring home to Texas newspaper readers how fortunate they are that they still are able to buy newspapers at the same price.

Representative Carlock proposes a measure for the relief of the supreme court which would deprive it of about ninety-five per cent of the jurisdiction it now exercises. This would be equivalent to its abolishment. On the other hand, many people declare that the supreme court should be enlarged and the courts of civil appeal be abolished. Quite a difference there.

Grayson county will vote on the eradication of ticks on February 17. With booze and ticks both under fire of the ballot, from Alpha to Omega, Grand Old Texas is going to look as pretty as the aurora borealis by and by.

El Paso's record of six sets of triplets added to its population during the month of December shows how determined the people of the border town are to get in the lead.

That citizen who goes to bed with a poll tax receipt will not have to think about attending to it some other time, nor regret his failure to attend to it after the day of grace has passed.

Nearly 150,000 Dixie darkies migrated northward last year. One can almost hear the echoes of their moans for ham and gravy on every rattle of the present blizzard.

Representative Tinner, of Hill, is still ferninst punch and chicken salad. Obiter Bustulum Carranzalatorum.

Amarillo is fitting up a great white way—catching the Waco spirit as it were.

LAWSON FAILS TO MAKE GOOD.

The preliminary investigation of the alleged peace note "leak" by the rules committee of the lower house of congress has failed to develop the slightest evidence to sustain the sensational charges made by Thomas W. Lawson of Boston, the turbulent character who has on previous occasions stirred the country by charges no less sensational and apparently with as little foundation in fact.

Lawson's own testimony before the committee failed to evolve a single fact upon which to base a formal investigation. Not a single charge made by him in his sensational denunciation of the administration and the state department was sustained, and he failed to divulge the name of a single individual who might throw any light on the alleged "leak.' He persistently refused to answer questions which might lead to a solution of the mysterious "leak," which he alleged existed, while every member of the administration, every broker and every private individual towards whom suspicion had been directed flatly denied the insinuation made by Mr. Lawson or those who assumed to take stock in his sensational charges.

Whether the committee on rules will decide to call a formal investigation is not made apparent in the press dispatches, but it is very apparent that as far as Mr. Lawson and his testimony are concerned, the committee would be perfectly justifiable in dropping the matter where it now rests.

Mr. Lawson has already had much more publicity than he is entitled to, the men under suspicion have been fully vindicated and the public has been convinced that there was no foundation for the sensational charges made.

The investigation before the house rules committee has answered every purpose of a more formal investigating body and every purpose that might be hoped for from a special committee has been served by the informal investigation of the present week.—Beaumont Journal.

After carefully perusing as much newspaper comment as we could assimilate we find that there are fifty-seven varieties of reasons why Germany made a peace offer. This calls for a statement from Mr. Heinz.—Muncie (Ind.) Press.

Back to the fourteenth century pots and pans were listed among the crown jewels of Edward III. If the sheet market continues to soar, housewives will be renting safety deposit vaults for their kitchen utensils.—Iron Trade Review (Cleveland).

News of Marlin, Texas

The "Carlsbad of America;" Where the Lame Learn to Walk, Appetites are Restored and Health is Regained. Where the Deepest Hot Wells in America Send Forth Limitless Quantities of Healing Waters.

R. C. FAIN, News Correspondent. Phone 493. Residence 415 Capps St.

Anyone having news matter or items of interest will please phone them in to Mr. Fain by 4 o'clock each day.
Headquarters for the Waco Morning News, Allen Drug Store.

Marlin, Jan. 16.—Four negroes, charged with burglary in connection with the entrance of the Peacock store at Highbank on the night of January 8, when in addition to the rifling of two cash registers a quantity of merchandise consisting of knives, pistols, shoes, cartridges, etc., was removed from the store, have been arrested by the sheriff's department and placed in the county jail. A quantity of the merchandise believed to have been taken from this store was found in the possession of the parties arrested. One of the negroes suspected of connection with this burglary was arrested Sunday night by Deputy C. C. Wrenn on a charge of theft of a watch and yesterday entered a plea of guilty in Judge Heffner's court and drew a fine of one dollar and costs and one day in jail.

The jury in the case of W. E. Johnson vs. O. C. Johns et al., returned a verdict in favor of the plaintiff for the amounts due for rent and on mules. This case has accupied the attention of the court since January 2, the opening day, and has been stubbornly fought out by both sides.

Representative C. B. Monday from Falls county, who was elected in November and made his first appearance in an official capacity in this august body last week, has been given early recognition and was chosen for service on five committee—and was made vice chairman of the committee on claims and accounts. Although not as "seasoned" as some of the timber at his command, Speaker Fuller recognized Mr. Monday's sterling worth and lost no time in pressing into service one who will show 'how to do things." Mr. Monday knows no defeat in his undertakings and Speaker Fuller is to be congratulated for having chosen him.

Miss Naomi Smith of Marlin and Fred L. McMillan of Pine Bluff, Ark., were united in marriage at the Presbyterian manse in Waco Sunday morning in the presence of a number of friends. Rev. C. L. Caldwell performed the ceremony. The bride was a former resident of Marlin and for a number of years was in the employ of the Southwestern Telephone company, and has many friends who join in congratulations. Soon after the ceremony was performed the happy couple left for Childress, where they will reside.

Representative C. B. Monday came up from Austin Saturday afternoon to spend the week-end with his family here. He returned to Austin Sunday afternoon.

H. R. Lang of Austin was a week-end visitor in Marlin.

Mrs. Howard P. Noble of Ganado is a visitor in the city for the health resort features.

Mrs. F. H. Williams of Austin is a recent arrival in the city.

Central Texas Items

Moody

Moody, Jan. 16.—Mrs. P. M. Kuykendall opened the doors of her home on Wednesday afternoon from the hours of 3 to 7. Progressions were the feature for the afternoon during which salted almonds and pecans in little unique bamboo baskets with fluffy red maline bows. At 6 o'clock a delightful five-course luncheon was served. The crimson glow of candles and red carnations lent charm to the prettily arranged table. Swet peas were the table favors. Those enjoying this hospitality were Mesdames E. R. Kline, J. W. Donaldson, J. C. Reynolds, T. J. Buckner, C. K. Haggard, Bruce Campbell, Tom Payne, R. V. Mitchell, Willie Gilder of Gatesville, Beverly Young of San Antonio, J. B. Young, H. G. Miller, Charlie Harris Howard, Horace Payne and Fred Acree.

Mrs. Howard Lawhon, assisted by her mother-in-law, Mrs. Hattie Lawhon of San Antonio, was hostess to the Priscilla club Thursday afternoon. A most pleasing feature was the instrumental and vocal selections rendered by Mesdames Gus Hundley and Jack Hargett. Five tables were placed for forty-two. The guests were Mesdames John Williamson, Jack Hargett, Bob Miller, S. M. Witt and Miss Ada Miller. A delectable salad plate was the finale to a delightful afternoon.

Miss Helen Mansker of Clayton, N. M., who was en route to visit friends in South Texas, spent Wednesday in this city visiting in the home of her grandparents, Mr. and Mrs. W. R. Mansker.

Dr. J. C. Hardy, president of Baylor college, Belton, filled the pulpit at the Baptist church Sunday morning. He is an able speaker and was greeted with a cordial welcome.

Mrs. B. T. Young and little son of San Antonio are here visiting in the home of the former's father-in-law, Dr. J. B. Young.

W. W. Donaldson, who has been visiting his sons in Lyme county the past several weeks, returned home last week. His grandson, en route to school at Georgetown, stopped here a few days to visit before proceeding.

*The M. E. Missionary Society met last Monday with good attendance and an interesting study was had. The following officers were elected for the ensuing year: President, Mrs. W. B. Harding; first vice president, Mrs. J. T. Rutherford; second vice president, Mrs. G. H. Hundley; corresponding secretary; Mrs. R. A. Tag; treasurer, Mrs. P. M. Kuykendall; assistant treasurer; Mrs. Bob White, superintendent of study and publicity; Mrs. George Hill, superintendent of social service; Mrs. S. D. Naylor, superintendent of supplies; Mrs. J. T. Dickson; agent for the voice, Mrs. J. G. Garner.

McGregor

McGregor, Jan. 16.—Weather conditions of the last several hours compare with those of Iceland regions.

Miss Annie Embry is in Marlin for her health.

The O. E. S. held its regular business meeting last Thursday night.

Mrs. Maria Watson of South Bosque has returned after attending the U. D. C. entertainment and O. E. S. last Thursday afternoon and evening.

The Ruth circle of the Baptist Woman's auxiliary met with Mrs. W. P. Pledger this Monday afternoon.

The trace of sleet and snow covering the earth here yesterday is melting away today and farmers report favorably of the effect upon small grain crops.

By reason of a Santa Fe derailment near Temple, Dr. J. C. Hardy, president of Baylor college at Belton, failed to reach McGregor for his First Baptist church appointment Sunday night. Announcement is made for his coming at an early date.

Other than Sunday school program, the First Presbyterian and Methodist churches held no regular services Sunday, the respective pastors, Rev. Julian Sleeper, being in Waco, and Rev. J. M. Neal at Austin.

Rev. J. H. Bristor, pastor of First Christian church, spent yesterday in his regular semi-monthly appointment with his denomination there.

Rev. W. P. Pledger preached to representative congregations morning and night Sunday at First Baptist.

Fellow Craft degrees were conferred at a Masonic called meeting Saturday night.

Mt. Calm

Mount Calm. Jan. 16.—A. L. McFather was in Waco Tuesday on business.

Wesly Wolfe attended court in Hillsboro last week.

Fritz Heger is visiting his father in Pittsburg this week.

Joe McNairy and Harvey Whatley paid Aquilla a business trip last wek.

Mrs. Robert Goodloe and baby have returned from a sanitarium at Waco, much improved in health.

Lee Ellison and family visited with friends in Waco Wednesday.

J. O. Granberry and wife accompanied by Miss Fannie Granberry and Miss Nettie Cornelius and Mrs. Gus Harper, were Waco visitors Tuesday.

On receiving a message that his sister, Mrs. Joe Reeves, of Bromide, Oklahoma, was very ill, C. T. Shilling left Tuesday for that place, accompanied by Mrs. Sarah Hagle of near Dawson.

Miss Dessie Garrison returned home Tuesday from a visit to relatives in Rosebud.

Mayor Callaway with a crew of workmen, put in some concrete crossings, for the town recently.

Rev. W. T. Kinslow attended the funeral of W. H. McDonald at Hillsboro Monday afternoon. He and Mr. McDonald had been friends since boyhood.

Rev. B. T. Goodwin of Mount Calm, and Rev. J. R. Wiggs of Hubbard, attended a call meeting of the Hill County Baptist association which convened in Hillsboro recently for the purpose of outlining a program for the educational campaign to be conducted by the Baptist people of Texas, to raise $250,000 for better equipment and enlargement of the sixteen Baptist schools. Rev. R. A. Fitzgerald, the county missionary, will lead this campaign and the four Key men, assisted by the pastors and other workers. Group No. 1, Mount Calm as center, with Hubbard, Bowman, Mount Antioch, Billington, Teka, Mesquite, Penelope, Irene, co-operatives. The fourth and first Sundays are set apart for this group.

W. A. Parker attended a family reunion at his parents' home, Mr. and Mrs. R. L. Parker, at McKinney, Texas, Sunday.

Mount Calm enjoyed its first real snow on Sunday, the ground being covered to about an inch in depth.

Eddy

Eddy, Jan. 16.—The Forty-two club met with Mrs. Smartt Tuesday afternoon with Mrs. McLeod as guest of honor. Mrs. Ashworth Page won the high score. The next meeting will be held with Mrs. Tisdale.

The School Improvement league will meet Wednesday, January 17.

An accident occurred last Friday when Mrs. Lewellyn, known as "Grandma" Lewellyn, was burning trash and weeds in the yard. Her clothing caught fire and she was burned so badly that she died in about four hours.. Mrs. W. W. Scott was badly burned in trying to rescue her. The body was interred in the family cemetery at Prairie View, near Temple.

The senior class of the Baptist Sunday school staged the play, "The Rose of Eden," Saturday night. The weather was so bad that only a small audience witnessed the performance.

Mr. and Mrs. E. P. Johnson are entertaining a little Miss Johnson at their home from now on.

Vivian Beard is visiting his parents here.

Spur

Spur, Jan. 16.—A heavy snow fell here Sunday and Monday, which will be a great benefit to small grain.

"Grandma" Cross died here Wednesday and was buried Thursday in the Red Mud cemetery. She was 90 years old.

Mrs. W. W. Sample, wife of a prominent merchant here, died Thursday night in a local sanitarium following an operation. The body was shipped Friday to Stamford, her former home, for interment.

President Hunt of Stamford college was in Spur recently in the interest of his school.

Dr. W. R. Moore and Miss Clemmie Putman were married at the First Christian church Wednesday night.

W. G. Sherrod of Lubbock has moved to Spur to assume his duties as active vice president of the Spur National bank.

HYOMEI
(PRONOUNCED HIGH-O-ME)
ENDS CATARRH, ASTHMA, Bronchitis, Croup, Coughs and Colds, or money back. Sold and guaranteed by
POWERS-KELLY DRUG CO.

BROYLES OF A. AND M. IS VISITOR AT WELBORN SCHOOL

Special to The News.

Bryan, Tex., Jan. 16.—Professor Broyles, accompanied by several students from the A. and M. college, visited the Welborn school Monday and did some work of great interest to the students of agriculture in that school. All the schools of the county will be visited by Professor Broyles during this campaign.

Will Hudson, a well known citizen of this city, died yesterday. He was 53 years of age and is survived by a wife and four children.

Sleet fell in this city all day yesterday and the first real cold spell of the winter was experienced. The lowest temperature was twenty-two degrees and the sleet that fell amounted to .58 of an inch.

SNOW AT DUBLIN.

Dublin, Jan. 16.—Snow began falling here early Sunday with the result that there is now a good six-inch snow on the ground which is reported will be of great benefit to the country as a whole, as we have just experienced a very extended drouth for this season of the year.

Very little farming is being done at present on account of the dry weather.

R. W. Cole of this city, son of J. B. Cole, and Miss Lillian Terry of Pocatillo, Idaho, were married at Fort Worth last Saturday. They will make Dublin their home.

J. M. Sellers has removed with his family to DeLeon.

SHACKELFORD COUNTY TO HAVE BOND ELECTION

By Associated Press.

Albany, Tex., Jan. 16.—An election has been ordered by the commissioners' court of Shackelford county for the issuance of road bonds to the amount of $100,000 by three precincts, the Albany, Fort Griffin and Lueders to be held on February 15, next.

A thorough canvass has been made by the Shackelford County Good Roads association and it is estimated that the bonds will be easily carried.

Nelson Davis Now Heads University Loan Association

By Associated Press.

Austin, Tex., Jan. 16.—Nelson Davis, a well known business man of Austin, has been elected president of the Jewish students' loan fund association, at a meeting of the association. At this meeting it was announced that Edward Lasker of Galveston, formally presented an endowment fund of $10,000 donated in memory to the late Morris Lasker, a prominent jeweler of Galveston.

Persia Expresses Hope That Wilson's Peace Note Is Successful

By Associated Press.

Washington, Jan. 16.—Persia in a note handed to the state department today by Minister Mehdi Khan expresses the hope that President's Wilson's note to the belligerents regarding the peace terms will prove successful and calls attention to her own sufferings as an invaded neutral.

The earth's atmosphere is supposed to vary in depth from 125 to 200 miles.

Saturday Is the Day

We are going to make an announcement that will be of interest to every home in Central Texas through the columns of this Newspaper—

WATCH FOR IT!

Adams & Allcorn
IS THE PLACE

Mart News Budget

Local, Personal and Society News Written Especially for the Waco Morning News by Miss Naida Ione Barnes. Jack Folley, Subscription Representative—Corner Drug Store, Headquarters.

Tom Pearce, a prominent farmer of Kirk, who is a frequent visitor to Mart, spent Monday here.

William Du Priest arrived in Mart Saturday from Fort Worth, making the trip through in his car.

C. E. Parnell and L. M. Benson went to Houston last Saturday in the interest of land owned by them, situated near the Humble oil fields.

H. F. Meyer of the Farmers and Merchants' bank is the owner of a new automobile.

W. S. Westmoreland of the Prairie Hill neighborhood was in Mart this week on business. Mr. Westmoreland has recently purchased the Kemper farm.

A. R. Johnson returned the latter part of last week from Laredo.

J. I. Plemmons, R. F. D. 4, is the recent purchaser of a Buick Six.

Miss Sue Webb is visiting in Elgin, Texas, from where she will continue her trip to Louisiana.

Lee Starling, son of W. W. Starling, living near Mart, went to Waco Monday, where he entered a business college.

Mrs. W. T. Anderson of Chickasha, Oklahoma, is a guest in the T. M. Wilson home.

Miss Inez Alston and Ivan Seale of Thornton spent Sunday in Mart, the guests of Mesdames C. R. Tucker and J. E. Weaver.

J. M. Booth returned to Mart Monday from Marlin.

Frank Abrams is in Marlin this week.

Dr. M. F. Bettincourt returned this week from a business trip to California.

Mrs. John McKay of Palestine is the guest of her sister, Mrs. J. Sewell.

C. W. Leach leaves this week with his family for Pilot Point, where he will enter the mercantile business.

Girls' Debate in April.

Misses Ina Eason and Ruth Timmons will represent Mart in a debate between the girls of Waco high school and Mart high school, to be staged in Mart some time in April.

In the interscholastic league debate, in March, Mart high school will be represented by Horace Nickels and Joe Benson.

All the churches in Mart were well attended Sunday morning and night, despite the disagreeable weather.

Saturday was extremely cold, while sleet fell practically all day Sunday. Monday continued cloudy, freezing weather continuing throughout the day.

Death of Mrs. W. M. Bass.

Following an operation for appendicitis, Mrs. Maggie Virginia Bass died at her home in Mart Friday night at 8 o'clock.

After a short service, held at the residence by Rev. C. E. Lindsey, on Saturday morning, the body was removed to Marlin for interment.

Mrs. Bass is survived by her husband and two small children.

Official Canvass of Texas Finally Completed

By Associated Press.

Austin, Tex., Jan. 16.—Returns as shown by the official canvass for governor and lieutenant governor show.

For Governor—Ferguson, 296,667; Creager, republican, 49,118; Lewis, prohibitionist, 3,200; Meitzel, socialist, 14,580; scattering, 17. Total, 363,592.

For Lieutenant-governor—Hobby, 320,441; Hickson, republican, 48,249; Richardson, prohibitionist, 1,735; Hunt, socialist, 14,978; scattering, 2. Total, 385,405.

Six counties, Bailey, Cockran, Crane, Hockley, Loving and Mills, failed to make returns.

Hobby led Ferguson by 23,774 votes.

Novel snow plows of recent invention for automobiles are carried on sled runners in front of the forward wheels.

Doctor Says Nuxated Iron Will Increase Strength of Delicate People 200% in Ten Days

In many instances—Persons have suffered untold agony for years doctoring for nervous weakness, stomach, liver or kidney disease or some other ailment when their real trouble was lack of iron in the blood—How to tell.

New York, N. Y.—In a recent discourse Dr. E. Sauer, a Specialist who has studied widely both in this country and Europe said: If you were to make an actual blood test on all people who are ill you would probably be greatly astonished at the exceedingly large number who lack iron and who are ill for no other reason than the lack of iron. The moment iron is supplied all their multitude of dangerous symptoms disappear. Without iron the blood at once loses the power to change food into living tissue and therefore nothing you eat does you any good; you don't get the strength out of it. Your food merely passes thrugh your system like corn through a mill with the rollers so wide apart that the mill can't grind. As a result of this continuous blood and nerve starvation, people become generally weakened, nervous and all run down and frequently develop all sorts of conditions. One is too thin; another is burdened with unhealthy fat; some are so weak they can hardly walk; some think they have dyspepsia, kidney or liver trouble; some can't sleep at night, others are sleepy and tired all day; some fussy and irritable; some skinny and bloodless, but all lack physical power and endurance. In such cases, it is worse than foolishness to take stimulating medicines or narcotic drugs, which only whip up your flagging vital powers for the moment, maybe at the expense of your life later on. No matter what any one tells you, if you are not strong and well you owe it to yourself to make the following test: See how long you can work or how far you can walk without becoming tired. Next take two five-grain tablets of ordinary nuxated iron three times per day after meals for two weeks. Then test your strength again and see for yourself how much you have gained. I have seen dozens of nervous run down people who were ailing all the time double, and even triple their strength and endurance and entirely get rid of their symptoms of dyspepsia, liver and other troubles in from ten to fourteen days' time simply by taking iron in the proper form, and this, after they had in some cases been doctoring for months without obtaining any benefit. You can talk as you please about all the wonders wrought by new remedies, but when you come down to hard facts there is nothing like good old iron to put color in your cheeks and good sound, healthy flesh on your bones. It is also a great nerve and stomach strengthener and the best blood builder in the world. The only trouble was that the old forms of inorganic iron like tincture of iron, iron acetate, etc., often ruined people's teeth, upset their stomachs and were not assimilated and for these reasons they frequently did more harm than good. But with the discovery of the newer forms of organic iron all this has been overcome. Nuxated Iron for example, is pleasant to take, does not injure the teeth and is almost immediately beneficial.

NOTE—The manufacturers of Nuxated Iron have such unbounded confidence in its potency that they authorize the announcement that they will forfeit $100.00 to any Charitable Institution if they can not take any man or woman under sixty who lacks iron and increase their strength 200 per cent or over in four weeks' time, provided they have no serious organic trouble. Also they will refund your money in any case in which Nuxated Iron does not at least double your strength in ten days' time. It is dispensed in this city by Powers-Kelly Drug Co., W. B. Morrison Drug Co., and all other druggists.

Studebaker
Established 1852

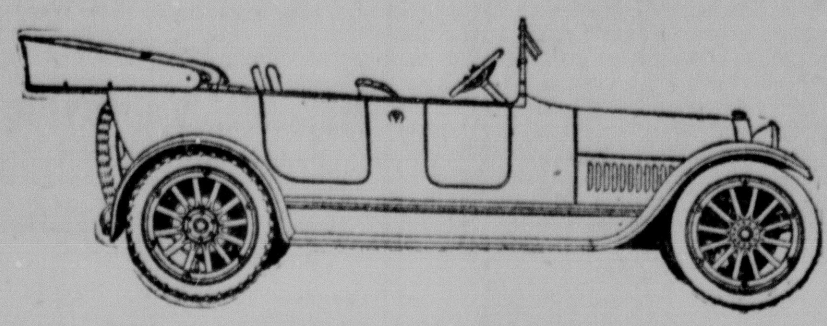

ELEGANCE

Like the highest priced cars on the market, Studebaker retains its beautifully distinctive lines, without faddish or freakish change. Simplicity and dignified elements have been perfected in the Studebaker body owing to the constant refining and perfecting of good basic lines.

The lines are long, clean and sweeping. There is not a single thing to interfere with the smooth continuous flow of the Studebaker body, from the tip of the radiator to the rear of tonneau.

One of the first things you will notice when you come in to see the Series 18 Studebaker is its rare elegance of finish. And the strikingly original gun-metal gray finish of the Studebaker will always look rich and new. Twenty-five separate paint and varnish operations insure its permanency.

40-H. P., 7-Passenger FOUR.....$940
50-H. P., 7-Passenger SIX 1180

C. W. Lake Motor Car Co.
710 Austin Avenue.

Just a Moment Please--

It is hoped to begin actual drilling on the new well of the Waco city waterworks by Monday of next week. Work of placing the rigging began yesterday and will be pushed as rapidly as possible. Contractor Benkendorfer hopes to complete the well in two months from the time work is commenced.

Officers elected by the Deutscher Central Verein Monday night were: President, G. H. Luedde; vice president, E. C. Wosnig; secretary, L. Kellner; treasurer, C. Mailander. Trustees who were elected are Mike Adams, Dr. I. L. McGlasson, L. J. Drucke, H. F. Billert and Dr. A. F. Sonntag. There was discussion of the proposition to build a new club house and this will be taken up at a later date.

Waco sportsmen are looking for efforts to secure drastic legislation along the lines of protection of game, at the present session of the legislature. It is thought that several measures may be introduced but it is believed by sportsmen here that conservatism will prevail in the matter of final passage.

The city commission will meet in regular weekly session tomorrow morning . Several matters will engage attention of the body. There are always some delegations before the commission regarding matters of interest.

PROHIBITIONISTS WILL ATTAIN PRIME OBJECT IN NEXT FOUR YEARS

—VIRGIL G. HINSHAW.

By Associated Press.

Chicago, Jan. 16.—William J. Bryan's fight to compel the democratic party to adopt a country wide prohibition plank at its next national convention will be one of the subjects discussed at the meeting of the national committee of the prohibition party tomorrow. Chairman Virgil G. Hinshaw said:

"In about four years the prime object of the prohibition party will have been attained. Then will arise a situation in which the party either will be politically supreme or become a part of that other party which embraces prohibition. These are the two fates of the prohibition party. As long as so-called 'dry' congressmen vote for prohibitory measures in congress and then bail for 'wet' speakers or president and vice president, the work of the prohibition party will continue."

The national commission at its three day session also will receive a report from the committee of sixty which has been at work for a year planning to enlist the support of ten million voters in the fight for national prohibition.

You can't name one part of its mechanism that is not standard—it's a Saxon, at Ward & Phillips Motor Co.—Adv.

Get it where They've got it. Vincent's Golden Crust Bread.—Adv.

Hodges Electric Co Phone 2912.—adv

FOR GOODNESS SAKE
FOR ECONOMY SAKE
FOR YOUR HEALTH'S SAKE

Eat Harvest Bread!
It is Clean, Pure and Wholesome

HOME BAKERY
115 ELM STREET

Weatherred Transfer AND Storage Co.

Phones 23 and 4888

TO GET FUNDS FOR CANNING CLUB WORK

Y. M. B. L. WILL ASSIST IN ECONOMIC DEMONSTRATION MOVEMENT.

COMMITTEE TO RAISE MONEY

League Members May Hear President Wilson's Inaugural Speech Over Long Distance Telephone.

Miss Bernice Carter, state agent, and Mrs. David Frazier, district agent for economic home demonstration work which is being carried on in Texas under the general work of that nature, conducted by the federal government, appeared before the meeting of the directors of the Y. M. B. L. in the league rooms last night. In brief talks, they laid before the directors the plan of placing a county agent in McLennan county to organize home demonstration clubs in the rural districts for the purpose of economy in canning fruits and vegetables of the farms which ordinarily go to waste. They presented figures showing that these organizations which are known as girls' canning clubs, usually show considerable profit on the expense involved. They proposed that if the county through the Y. M. B. L. or other mediums, should raise $750, the state organization would supply $250 additional, making $1,000, enough to carry on the expenses of the work for ten months.

Judge James P. Alexander and Seth N. Mayfield, secretary of the Cotton Palace association, also J. L. Quicksall, made brief comment on the good results of the proposed work.

NAME COMMITTEE TO RAISE FUNDS.

On the motion of W. W. Naman, the following were appointed as a committee to assist in raising funds for the work: W. W. Naman, Forest Goodman and William L. Edmond.

Upon the suggestion of W. V. Crawford, the entertainment and transportation committee were instructed to provide suitable entertainment for the General Passenger Agents' association of Texas, which will meet in Waco February 12.

On the motion of John F. Wright, E. C. Blomeyer was instructed to make an effort toward securing a long distance report of President Wilson's inaugural address on March 5, co-operating with designated authorities in Dallas.

On motion of R. E. L. Montgomery, the rooms were ordered reserved for February 13 for the use of the Texas Butter, Egg and Poultry association, which meets in Waco on that date.

Forrest Goodman brought in a petition signed by practically all of the property owners on Franklin street from Second to Eighth street, wanting a white way on Franklin street. This was turned over to the white way committee for completion.

TELLS OF BUSINESS COMING TO WACO.

W. T. Wheeler notified the league that the Associated Manufacturers are removing their southwestern offices from Oklahoma City to Waco, stating that this shows their recognition of Waco's important location.

On motion of E. C. Blomeyer, Jake Tirey, Will Dugger and F. A. Gildersleeve were appointed as a special committee to assist other organizations in the work connected with the contemplated location of a new court of civil appeals in Waco.

Here and There

That the recent snowstorm in Central-west Texas was one of the heaviest in several years, was stated yesterday by. W M. Manchester, who was in Mineral Wells Sunday and came down Monday to Fort Worth.

"The snow was eight inches deep on a level in Mineral Wells when we measured it, and I am sure that about two inches more must have fallen after we made the measurement," said Colonel Manchester yesterday afternoon. He stated further that the whole earth was wrapped in its white mantle down to Fort Worth and below, and benefits to crops will be great, he thought.

Mrs. Manchester, who still is in Mineral Wells, is getting along nicely.

Personals

Paul Hays, son of Mr. and Mrs. W. B. Hays, left yesterday for Princeton, N. J., where he will enter Princeton Preparatory School for Boys.

A. F. Brown of San Antonio spent yesterday in Waco.

I. Hensel of Kansas City was a Waco visitor yesterday.

Theodore Miller of Washington, D. C., spent yesterday here.

C. W. Meyers, wife and daughter were here yesterday from Rosebud.

"Y" Senate Favors Parking Vehicles on City Streets

After the bill providing that vehicles should not be parked on the main streets of cities was discussed at the meeting of the senate of the Young Men's Christian association last night, the vote of the debate went to the affirmatives.

Those upholding the affirmative were Billy Hammond and R. B. Anderson, while those supporting the negative were F. S. Marrs and W. J. Miller.

Following a discussion it was decided that the senate would give a banquet Tuesday night. This occasion will be of the nature of a "get-together" meeting. A program will be given. The banquet will probably be held at the "Y" headquarters.

Agent Promoted.

By Associated Press.

Atlanta, Jan. 16.—C. P. Cooper, general agent of the executive department of the Southern Railway company at Memphis, has been appointed assistant to the vice president of the Southern, the Cincinnati, New Orleans & Texas Pacific, the Alabama, Great Southern and the New Orleans & Northeastern railroads, effective at once, according to an announcement here today. Mr. Cooper will be attached to the office of Vice President T. C. Powell at Cincinnati.

SWISS STATESMAN GIVEN HIGH OFFICE

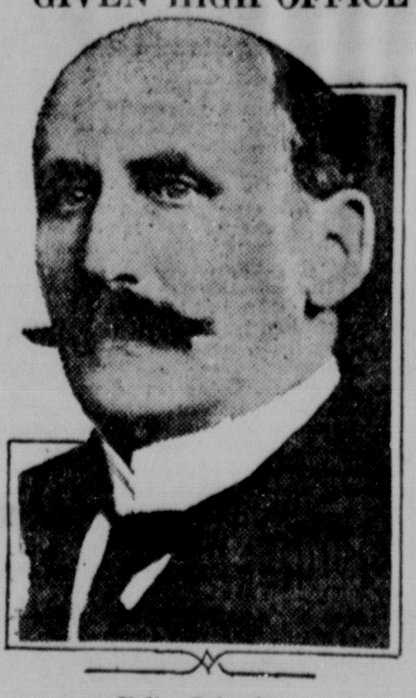

Felix Calonder.

Felix Calonder is the new vice president of Switzerland, and according to Swiss law will succeed to the presidency on January 1 next. He is a statesman of note in the mountain republic, and favors maintaining the neutrality which has kept the Swiss out of trouble since the beginning of the war.

WACO MEN OFF FOR TEXAS GOOD ROADS MEETING AT AUSTIN

W. W. NAMAN AND R. J. WINDROW TO CONFER WITH ATTORNEY GENERAL'S DEPARTMENT ON ROAD IMPROVEMENT HERE.

In order to try and find some plan by which the people of McLennan county may issue bonds for countywide road improvement, in case they decide to do so by a vote, and also for the purpose of attending the Texas good roads convention, two well known residents of Waco, County Engineer R. J. Windrow and W. W. Naman, left Waco at 11 o'clock last night for Austin.

They will confer with the attorney general's department on the road proposition, and have two or three plans which they will submit, hoping to find some plan of solving the puzzle which has arisen through the fact that part of the county already is bonded for roads. The desire is to submit a bond issue which will cover the entire county and give good roads to every important section. They also are interested in the state meeting of good roads advocates, and will attend the sessions there.

President R. B. Dupree of the Y. M. B. L. stated yesterday afternoon that it would be impossible for him to get off to Austin as he had hoped, in connection with the proposed railroad from Palestine to Waco.

President Dupree therefore commissioned Messrs. Naman and Windrow to look after any developments at Austin in connection with the building of the state railroad from Palestine to Waco.

TUBERCULAR HOUSE FOR POOR WANTED

To devise ways and means of securing a hospital for incurable tubercular patients who are without financial means, a committee was appointed last night at the meeting of the McLennan County Medical society. Members of the committee which was named by the president of the society, Dr. J. T. Harrington, are Dr. K. H. Aynesworth, Dr. R. McCormick and Dr. S. C. Gage.

An interesting paper was read at the meeting by Dr. K. H. Aynesworth.

Thorite, a mineral found principally in Norway, has been found to possess some of the therapeutic powers of radium and to serve as a less expensive substitute for it.

Billboards on which figures are made to move by electric motors have been patented.

CALOMEL SELDOM SOLD HERE NOW

NASTY DRUG SALIVATES, MAKES YOU SICK AND YOU LOSE A DAY'S WORK.

Every druggist in town—your druggist and everybody's druggist has noticed a great falling-off in the sale of calomel. They all give the same reason. Dodson's Liver Tone is taking its place.

"Calomel is dangerous and people know it, while Dodson't Liver Tone is perfectly safe and gives better results," said a prominent local druggist. Dodson's Liver Tone is personally guaranteed by every druggist who sells it. A large bottle costs 50 cents, and if it fails to give easy relief in every case of liver sluggishness and constipation, you have only to ask for your money back.

Dodson's Liver Tone is a pleasant-tasting, purely vegetable remedy, harmless to both children and adults. Take a spoonful at night and wake up feeling fine; no biliousness, sick headache, acid stomach or constipated bowels. It doesn't gripe or cause inconvenience all the next day like violent calomel. Take a dose of calomel today and tomorrow you feel weak, sick and nauseated. Don't lose a day's work! Take Dodson's Liver Tone instead and feel fine, full of vigor and ambition.

Capitalize the Golden Days

YOUTH IS THE TIME TO BEGIN SAVING

MONEY REASONS

Necessary expenses are smallest then.

There is no time for investment.

10 per cent saved from one's first regular job until he is fifty will earn more than he can.

There is no time to reap on investments.

A $100 invested at twenty at 4 per cent will have earned $480.10 at sixty; if invested 10 years later $324.34; twenty years later $219.11.

Life insurance rates are lower.

A $1,000 policy at eighteen costs $15 a year and the cost never increases. At thirty-five the same policy will cost 50 per cent more. At forty-five 100 per cent more.

CHARACTER REASONS

It is the habit forming time.

No fixed habits or connections have to be broken off.

Environment is easily made.

Companions may be chosen.

A young man can "pick his crowd"—later he cannot.

Good impulses are strongest.

Ideals are highest.

FAMILY REASONS

It is the getting ready to live time—the mating season.

Consider the future and the Family.

Plan and save now to have a home for Her.

Think ahead ten years. The Kiddies will have better health, get more education and give the parents more joy if there is a surplus laid up ahead.

Hear David Latshaw Talk on "Thrift at the Chamber of Commerce Friday Night. Admission Free.

YOUNG MEN'S CHRISTIAN ASSOCIATION.

SHE WILL CHRISTEN NEWEST BATTLESHIP

Miss Camille MacBeath.

Miss Camille MacBeath of Meridian, Mississippi, has been selected by Governor Bilbo of that state and ratified by the secretary of the navy to christen the new superdreadnaught "Mississippi" to be launched at Newport News, Virginia, on January 25. She is a daughter of J. M. MacBeath, president of the Mississippi State Highway Association.

M'COLLUM INTRODUCES BIRD PROTECTION BILL

SENATOR FROM WACO WOULD PREVENT KILLING QUAIL FOR NEXT FIVE YEARS.

Austin, Jan. 16.—Senator Dayton has introduced a bill in the senate prohibiting the lavish or corrupt use of money in primary elections and providing that every candidate shall include in his expense account an averment that he has not violated any of the provisions of the act. The bill also provides that a candidate in a primary election may spend money for the following purposes only:

Traveling expenses, hotel and boarding house bill, stenographer's services, stationery and postage, telegraph and telephone service. A fine not exceeding $1,000 is imposed for the violation of the act.

Other bills introduced in the senate were:

By McCollum: Bird protection bill, prohibiting the killing of quail and certain other birds for a period of five years.

By Westbrook: Against the practice of law without license.

By Caldwell: Prohibiting trespassing on railroad tracks and other railroad property.

By Bailey: To create the eighty-first judicial district, composed of Aransas, San Patricio, Bee, Live Oak and McMullen counties.

By Gibson: To exempt the city of Paris, Texas, from state taxes for a period of five years on account of the recent fires.

By Buchanan: Providing for the establishment of an agricultural and mechanical college in Texas.

Gardener Is Now Governor of Missouri

By Associated Press.

Jefferson City, Mo., Jan. 16.—The Missouri general assembly by a party vote of 103 to 71 denied the petition of Judge Henry Lamm, republican, contesting the election of Frederick D. Gardner, democrat, to the office of governor.

The majority report declared the contest by Lamm was not brought in good faith. This action by the legislature in joint session officially declares Gardner governor.

Miners Accept Contract.

By Associated Press.

McAlester, Okla., Jan. 16.—By a vote of 2122 to 700, members of the United Mine Workers of America operating in the Oklahoma field have ratified the first biennial contract with the Oklahoma Coal Operators' association, according to tabulation of votes of the recent referendum election completed today. Only forty-nine of the sixty-nine locals made returns, the light vote being due to lack of opposition to the contract, officials declared.

"Good morning." Phone Carter's Drug Store, 1108, Seventh and Austin. We deliver.—Adv.

The
CITIZENS NATIONAL BANK
OF WACO
Capital, Surplus and Undivided Profits
$375,000.00.

Our endeavor is to make our service such that our customers will recommend it. New accounts invited.

W. D. Lacy, President.
L. B. Black, Cashier. E. G. Lilly, Assistant Cashier.
C. H. Higginson, Vice Pres. C. B. Schuler, Assist't Cashier.

The Texas Special
MKT
Leave Waco 2:50 P. M., Arrive Kansas City 7:15 A. M., St. Louis 11:30 A. M.
Dining Cars. Through Sleepers and Chair Cars.
KATY CITY TICKET OFFICE
800 Franklin Street. Phone 63.

YOUR OLD CASING GUARANTEED 3500 MILES WITHOUT A PUNCTURE

If you have it "half-soled" with an International Half-Sole. It gives you all the wear there is in your tire, and saves 25 per cent to 40 per cent of your tire expense. Looks better and rides easier than a new tire.

International Rubber Sales Co. 705 Franklin Street. Phone 2770.

WELD ANYTHING UNDER THE SUN BUT A BROKEN HEART OR THE BREAK OF DAY
AUTO PARTS IN STOCK
SOUTHERN WELDING CO. WACO, TEXAS.

Properly Prepared Coffee
Is Smooth, Rich, Delicious.
Amber clear to the last drop.
ASK FOR
"1869"
BRAND
—The—
Shear Company
Wholesale Grocers, Coffee Roasters and Manufacturing Confectioners.

MAJOR LEAGUES TO OPEN SEASONS DAY EARLY THIS YEAR

By Associated Press.

New York, Jan. 16.—That the major league baseball season will open on Wednesday, April 11, was the only information given out here today after the joint schedule committees from the National and American leagues had concluded their meetings which began yesterday.

May Strike Feb. 20.

David L. Fultz, president of the Baseball Players' Fraternity, today set February 20 as the date the players' strike is likely to become effective.

"The Chicago National league players have been instructed to report in Chicago on that date to make the trip to their training camp at Pasadena, Cal.," said Fultz. "If the present baseball tangle is not straightened out by that time, however, not one of the eighteen leading members of the team will move. The other clubs who have unsigned fraternity players will be up against a similar situation when they order mobilization at the training camps. The players simply will not budge."

Fultz said the decision to join the American Federation of Labor came after reports from President Johnson of the American league had been published to the effect that the fraternity must be crushed and that players who are active in the fraternity must give up their order or get out of the league.

Not only did 600 to 700 players sign pledges late last season not to sign until instructed to do so," Fultz said, "but within the last four weeks we sent out fresh letters to the players asking, 'Are you still willing to go through with this?' and all have answered, 'Yes.'"

"Good morning." Phone Carter's Drug Store, 1108, Seventh and Austin. We deliver.—Adv.

Hodges Electric Co. Phone 2913.—adv

Our Lock, Key and Repair Department

In connection with our Quality Sporting Goods Store we have a Repair Department and make a specialty of fitting locks, making keys, sharpening lawn mowers, garden tools, scissors, razors, knives and small general repairing.

We solicit your orders for this class of work.

W. A. HOLT & CO.
407 Franklin Street. Phone 35

PHONE 2674
Waco Auto Rent Co.
Claude Oden, Prop.
7-Passenger Touring Cars for Rent.
ALWAYS ON TIME
Day or Night.
Ninth and Austin.

Isidor Block, D.O.S. F.R. MET. S.
OPTOMETRIST & OPTICIAN
421 AUSTIN STREET, WACO, TEXAS

This stands for Science, Service and Satisfaction in Eye Glasses. The only exclusive optician in Waco.

HIPPODROME
WHERE WACO IS ENTERTAINED

Today and Tomorrow

FRANCIS X. BUSHMAN
— *and* —
BEVERLY BAYNE
— *in* —
"DIPLOMATIC SERVICE"
FIVE PART METRO DRAMA.

Also a new Metro Travelogue. These Pictures, Depicting the Wonders of the World, Are Becoming More Popular Every Week.

10c Coming Friday—Douglas Fairbanks in "The Matrimaniac." 20c

AT THE HIPPODROME.

Coming Friday in "The Matrimanias."

TEXAS INFANTRY SCORED ON FIRST TIME THIS YEAR

By Associated Press.

San Antonio, Jan. 16.—The marvelous teamwork of the Second Texas infantry, best expressed in wonderful interference, scored for the Texans another victory at Austin today, when they met the all-star eleven of Camp Wilson at San Antonio, on Clark Field. But it was the hardest battle the Texans have yet had and the all-star eleven accomplished something no other team had put over when they scored a touchdown in the fourth quarter. The final score of 34 to 6, tells fairly well the story of a game played under conditions so unusual as to make it a feature event of Texas football history.

The drifting misty rain from the north, freezing as it fell, soaked a field already heavy. It did not kill the game, however. It was a battle too featureful for that. And it did not slow up those Texas infantrymen materially, either.

Texas tore in, ran the all-stars off their feet in the early minutes and at the end of the first half the score stood 28 to 0. There were visions of a merry walkover in the second half and some of the fans went home in this expectation. But there was nothing of the sort. Rallying after the mid-time rest, the Camp Wilson team drove into the second half with a will. Texas scored again in the third quarter, but after that the all-stars more than held their own. In the fourth quarter they drove across that touchdown for which all the opponents of the native sons have been striving all season.

It was almost like a victory for the Camp Wilson team. It was to be expected from the make-up of the teams, the stars being about as numerous as the players on each side, and neither team stinted itself in the use of substitutes.

The line-up:

2nd Texas—	Position.	All-Stars
Kendricks	Right end	Tully (C)
Duncan	Right tackle	R. Johnson
Birge (C)	Right guard	Lanham
Diller	Center	Weidman
Berry	Left guard	Loos
Simpson	Left tackle	Catlin
Turner	Left end	Ironmonger
Watson	Quarter	Robinson
Clark	Right halfback	Carmody
Dotson	Fullback	Kuesner
Collins	Left half	W. Johnson

Officials: Rix (Dartmouth), referee; Moise (Sewanee), umpire; Van Gent (Wisconsin), field judge; Hohn (A. & M.), head linesman. Quarters, 15 minutes.

No matter what it is, if in the sheet metal line. Torbett & Germond Co., Tinners and Cornice Makers, Fourteenth and Franklin streets. Phone 826.—Adv.

No basement necessary. Set it on the back porch, in the attic or any old place—our gas burning hot-air furnace. Torbett & Germond Co.—Adv.

Repair work, job work, automobile fenders and radiators repaired. Torbett & Germond Co., Tinners and Cornice Makers, Fourteenth and Franklin streets. Phone 826.—Adv.

Tinners and Cornice Makers. Fourteenth and Franklin streets. Phone 826.—Adv.

Ban Johnson Says, Players Should Not Join Union

By Associated Press.

New York, Jan. 16.—Affiliation of the baseball players' fraternity with the American Federation of Labor would end the present salary system in professional baseball by which the best players now receive thousands of dollars for their work, in the opinion of President Ban Johnson of the American league, who discussed here today the plan to unionize ball players. He asserted the change would mean that a union scale of wages would be paid both to the star and the average player in accordance with the amount of money his position called for. He doubted if the stars of the game would make such an agreement.

President Johnson recalled that in the old National league wages were standardized when owners found it difficult to pay the large salaries some players received years ago and he cited the case of McPhee, the famous second baseman, who, he said, had to be satisfied with the same pay that players of inferior skill received.

Under the plan of that time, President Johnson declared outfielders received a certain sum and infielders, it was agreed, were to receive another amount. President Johnson said he was unwilling to believe that present-day ball players drawing large salaries would be content to equalize their earning abilities with players who just manage to hang on to the major leagues.

President Johnson said he hoped Samuel Gompers would first consult with his associates before taking up the proposal seriously, adding that the American league has never been antagonistic to the American Federation of Labor.

The Junior Euterpian Club

Presents the Second of Their Series of Attractions

ALBERTO SALVI, Harpist
HELEN BROWN REID, Soprano

Friday, January 19th, 4 P. M.

AT THE CENTRAL CHRISTIAN CHURCH.

ADMISSION—Adults 75c, Children 35c.

Tickets on sale at Powers-Kelly Drug Store. For information ring Mrs. Virginia Ryan, Phone 948.

¶ THEATRES ¶

AUDITORIUM.
Vaudeville.

Theatregoers of Waco will have the opportunity of seeing a show of many really meritorious acts in the bill of the Majestic vaudeville to be given at the Auditorium this afternoon and tonight. Thrills of various nature and temperament afford the performances a wide variety, and make up a good program.

Togan and Geneva give an exhibition of dancing in midair that is a novel and attractive diversion. The two demonstrate their ingenuity of balancing on a wire and at the same time keep step to dance music. One of the thrillers of this act is the somersault by Togan, who alights on the wire and at the same time maintains his balance.

Of no less wonder is Voland Gamble, the human adding machine. He springs a surprise in which a heated discussion takes place. This leads to the point of his demonstrating his ability in figures. He is reputed to be able to multiply any numbers given him by individuals from the audience. He demonstrates his skill in this branch of mathematics in several novel ways, and is said to never make an error. He is able to answer immediately all queries as to which day of the week a certain date in a certain year fell on, and it is said no one complains of his answers as being incorrect.

Interesting and surprising in several ways, a unique comedy playlet, "The Real Q," presented by S. Miller Kent & Co., affords a pleasant diversion. Raffles utilizes his cleverness in this act in fine style.

The song and dance act of Maurice Brierre and Grace King is of a really delightful nature. Nicety and agreeableness pervades the act. They present a number of songs that appeal to the aesthetic sense, and because of this fact are admired by their hearers.

A real novelty of the rarest sort is the act entitled "Tango Shoes." In this act three couples are introduced, who contribute to the merriment of the entertainment. The act is so novel that it might be termed almost startling in the suddenness with which age and dances are intermingled. Uproaring laughter attend the act, and proves to be very much in order.

When Keene and Williams are given an opportunity to appear in the comedy absurdity, "Almost Married," all restraint is thrown to the winds. Hilarious laughter—loud and long—greets the "country" maiden, who wants to marry a "rich city fellow." The act has been characterized as a scream from curtain to curtain.

A company of Japanese put on some marvelous feats, displaying wonderful skill and demonstrating the advantage of jiu jitsu. The company is composed of seven imperial jiu jitsuists. A Japanese maiden shows how a woman may defend herself against ruffians by the knowledge of jiu jitsu. She exhibits her skill in the art by keeping two purse snatchers from taking her purse or doing her violence.

This program, which is one of great variety and interest, will be given but twice—matinee and night today.

"A World of Pleasure."

"I wonder if the laymen who continually condemn the people of the theatre ever pause to reflect what a lot of good these happy-go-lucky children of Bohemia do in the world?" The speaker was George Le Maire of Con-Roy in "A World of Pleasure," which comes to the Auditorium on January 18 for one night, and his remarks were addressed to a group of women who visited him in ihs dressing room to ask him to volunteer his services at a benefit for a local charity.

"There is positively no other profession in the world that contributes so much to all sorts of charities as does that of the theatre. To its members, nationality, creed or position in life makes no difference. All the actor wants to know before giving his services, 'Is it a worthy charity?' And in many cases he cheerfully gives his time and talents to a charity that is far from worthy.

"And what is his reward? In the majority of cases he is treated as a paid performer. He is inconvenienced by improper accommodations as to dressing rooms, etc. After he has finished his contribution of talent, he is scarcely thanked and many times he is treated by the committee in charge as a social outcast, despite the fact that his efforts have been the chief contributory element of the benefit's success."

"Experience."

On January 22 and 23, "Experience," George V. Hobart's modern morality comedy drama will be the attraction at the Auditorium.

William Elliott, E. Ray Comstock and Morris Gest will send to this city the famous New York "Experience" organization, with its cast of eighty-two notable players. The beauty of the ladies in this company is said by the critics to have set a new and untouchable standard of radiant girlhood for the stage.

"Experience" is called by the critics the most wonderful play in America and comes here direct from the phenomenal runs of nine months in New York, seven months in Chicago, and five months in Boston. "Experience" deals with phases of life which are largely unfamiliar to the majority of audiences, but which are pictured and related the critics say, with vivid touches of convincing veracity. "Experience" enforces in a potent manner the eternal lesson that the wages of sin are degredation and misery. It has the sparkle of wine but shows the cold gray dawn of the morning after. In the golden cabaret scene and in the house of last resort, it reveals the bravery and humor of the gay and dissolute life, but it exhibits the penalty with severe sincerity. In the house of lost souls, it grants the ecstasy of the drug devotees, yet it portrays the agonies of these deluded victims. Delightful comedy touches afford abundant laughter. The swagger show on the primrose path gives a remarkable touch of color and in the golden cabaret there is a large light opera chorus. In this scene all the latest songs are sung and the newest dances given. It is this combination of elements that has made "Experience" the greatest success of this generation.

HIPPODROME.

"The Stolen Triumph."

It is said that in the Rolfe-Metro studios not long ago there was much confusion because much valuable time was being lost for lack of a good play for Julius Steger, one of the most popular and highest paid stars. Many scripts were on hand, but none were suitable for Mr. Steger. And finally Maxwell Karger and Mr. Steger himself got their heads together and the result is "The Stolen Triumph," showing at the Hippodrome today and tomorrow.

Mr. Steger has here some of the best opportunities of his acting career, and he takes advantage of them with a vengeance. As Edwin Rowley, the penniless playwright, he delineates with wonderful sympathy and understanding the character of a genius, a victim of injustice, who experiences the deepest tragedy before gaining the recognition to which he is entitled and which will make him famous. Mr. Steger is one of the most interesting men in drama. He was born in Vienna, the home of light opera, and had the advantage of a Continental training. In light opera he first appeared, becoming famous in his own country. In America he became a favorite in a very short time, but an even greater one in drama on the stage. From the stage to picture was a natural step, and he is as wonderful here as ever. Clara Whipple plays with him in this unusual picture, and Harry Burkhardt has the role of the false friend, Hunt, the theatrical manager.

JUNIOR EUTERPEAN CLUB.

Alberto Salvi, harpist; Helen Reid Brown, soprano; Edith Harris, accompanist, joint recital, Friday, January 19, 4 p. m.

What promises to be one of the best recitals ever given in Waco is the joint recital of Signor Alberto Salvi, harpist; Helen Reid Brown, soprano, and Edith Harris, accompanist, which will be given at the Central Christian church next Friday afternoon at 4 o'clock.

The program promises to be varied and highly interesting, as all three of the artists are well known and come with the most flattering press notices from other cities.

Signor Alberto Salvi, Venetian harpist, was educated in the Naples Conservatory, where he completed an eight year's course in five years, winning first prize. The harp playing of Signor Salvi is a revelation; he overcomes seemingly insurmountable difficulties in technique, phrasing, intervals, arpeggios, etc., with greatest ease, playing passages single-handed that are tremendously hard of accomplishment by high class harpists using both hands. Artists, critics and musicians generally who have heard Signor Salvi are amazed at the power, brilliancy, tone-quality, finesse and artistic temperament displayed. He uses an especially large sized Wurlitzer harp, made for him for concert work.

Helen Brown Read studied five years with Frau Prof. Petri of Dresden, Saxony, whose husband was the first violin of the Royal Opera Orchestra of Dresden. Then afterwards she spent two years with Jean de Reszke in Paris, later studying with Oscar Seagle. She was a member of the Stadt Grand Opera of Chemnitz, Saxony, for two years. During this time she sang the roles of "Marguerite" in "Faust," in which she made her debut, "Mimi" in "La Boheme," "Marie" in the "Bartered Bride," "Antonio" in the "Tales of Hoffman," "Agathe" from "Der Freischutz," "Elsa" in "Lohengrin," "Micaela" in Carmen, and many other important roles. Upon going to England Miss Read was engaged to make a tour with Pavlowa and the Russian Ballet. She sang on each program, with piano and orchestra accompaniment, Arias from the operas and "Lieder." This tour extended through the principal cities of England, Scotland and Wales, and lasted four months. She then made her home for one year in London, with frequent trips to the Provinces, where she gave recitals in many of the principal watering places and also sang with a number of the leading orchestras of England.

"Three things are necessary for a good pianist," said Mozart, as he pointed significally to head, heart and hand meaning thereby: Understanding, Sympathy, Technical Skill. These are the heritage of Mrs. Harris. She has excellent temperamental quality, a brilliant as well as a delicate touch, a thorough, sound method, and her playing possesses an unusual evenness of value that frees her entirely of self-consciousness; a gift of ardent devotion and musical intelligence. Mrs. Harris studied with the celebrated virtuoso, Rafael Joseffy. Later she went to Paris spending a year under the tutelage of Moritz Moszkowski. Mrs. Harris has toured to the coast as accompanist to prominent singers.

MINOR LEAGUES MAY ABOLISH GOVERNING BOARD VERY SOON

By Associated Press.

Chicago, Jan. 16.—A movement to abolish the present governing board of the National Association of Minor Leagues and create a new board of three members to rule the minors was launched at a meeting here today of the presidents of the Central and Three-I leagues and the Central Association.

The plan was suggested by A. R. Tearney, president of the Three-I league after the three league presidents had decided to meet in Chicago Jan. 24 to redistrict their circuits.

Tearney contended that the present minor league board of eleven members is too unwieldy and that it is unable to properly serve the interests of the minor leagues throughout the country.

"Millions are invested in the nation's minor league," Tearney said, 'and not one-tenth enough business principle is applied to safeguard the investment. Baseball in the minors is going on the rocks as the result of the lack of business methods."

Several other league presidents will be invited to attend the session to be held here next week in an attempt to give additional support to the movement for the creation of a new national board, it was announced.

Pine Association Makes Report

New Orleans, Jan. 16.—The weekly report of the southern yellow pine mills as issued today by the Southern Pine association shows conditions at the close of business Friday as follows:

New business booked, 113,042,682 feet; shipped, 104,642,343 feet; orders on hand for 573,460,218 feet.

Bill to Establish Military Park Passes House

By Associated Press.

Washington, Jan. 16.—A bill to establish a national military park on the site of the revolutionary battle of Guilford courthouse passed the house today and now goes to the senate.

Hodges Electric Co. Phone 2912.—adv

At the Auditorium

Pleasure, Passion and Beauty in "Experience" at the Auditorium January 22 and 23.

MARKET REPORT

COTTON

New Orleans.

By Associated Press.

New Orleans, Jan. 16.—Cotton took on a steadier tone in this market, standing at a net advance throughout the session and showing a gain at the highest of two dollars a bale on the strongest months. Covering by recent sellers, together with fresh buying by traders who were impressed with the improvement in the technical position put values up.

The opening was at the advance in sympathy with better cables than due and in the early trading active months rose 11 to 21 points. Late in the morning the market was at its best, a net rise of 26 to 40 points.

In the afternoon buyers of the morning were inclined to take profits and offerings from this source worked against prices. The marking down of local spot quotations by 25 points weighed against prices toward the close.

SPOT MARKETS

Galveston.

Galveston, Jan. 16.—Middling 17.90c; market quiet; sales, spot 71, f. o. b. 500; receipts 13,391, exports 590, sales 571, stock 342,329.

Houston.

Houston, Jan. 16.—Cotton spot, middling 17.75c; market steady; sales 310, to arrive 201, f. o. b. 100.

Dallas.

Dallas, Jan. 16.—Cotton spot, middling 17.15c; market quiet.

New York.

New York, Jan. 16.—Cotton spot, middling 17.50c; market quiet; sales, spot 100, d. o. c. 300.

New Orleans.

New Orleans, Jan. 26.—Middling 17.75c; market quiet, sales spot 1303, f. o. b. 100, to arrive 650, d. o. c.

Liverpool.

Liverpool, Jan. 16.—Cotton spot easy:

Good middling	10.93
Middling	10.79
Low middling	10.61

Sales 7000; 500 for speculation and export; receipts 11,000 bales.

COTTON FUTURES.

Liverpool.

Liverpool, Jan. 16.—Cotton futures today closed steady:

January	10.58
January-February	10.58
February-March	10.64
March-April	10.64
April-May	10.64
May-June	10.68
June-July	10.66
July-August	10.64
August-September	10.40
September-October	10.10
October-November	9.97
November-December	9.90
December-January	9.86
January-February	9.83

New York.

	Open.	High.	Low.	Close.
January	17.10	17.39	17.35	17.30
March	17.44	17.67	17.31	17.45
May	17.68	17.87	17.50	17.66
July	17.64	17.84	17.53	17.66

Tone—Steady.

New Orleans.

	Open.	High.	Low.	Close.
January	16.92	17.20	16.92	17.06
March	16.90	17.22	16.83	[illegible]
May	17.18	17.40	17.03	17.26
July	17.39	17.54	17.19	17.39

Tone—Steady.

GRAIN MARKET

By Associated Press.

Chicago, Jan. 16.—Enlarged export business, together with a big decrease in the United States visible supply, gave a strong upward impulse today to the wheat market. As a result, prices, although nervous at the close, showed an advance of 1¾@3⅝c net, with May at $1.88 to $1.88⅛ and July at $1.51@1.51¼. Corn gained ¾@⅞ to 1c, oats ½@⅝ to ¾c and provisions 25@75c.

The heavy abridgement of the domestic aggregate was announced just before the opening and exerted an immediate influence in values, a consequense that kept heightening throughout the session as from time to time fresh export sales were made known.

Some fears of crop damage in the soft wheat states tended also to handicap the bears.

Export buying anr the scarcity of rural offerings helped to lift corn.

Oats, like wheat and corn, responded to improved seaboard demand.

Advances in the hog market made provisions soar.

Range of Futures Prices.

By Associated Press.

Chicago, Jan. 16.—Prices of futures on 'Change ranged as follows today:

Wheat—	Open.	High.	Low.	Close.
May	1.85	1.88⅝	1.85	1.88
July	1.49	1.51⅝	1.49	1.51
Sept.	1.38⅜	1.36¾	1.34½	1.36
Corn—				
May	.98¾	.99¾	.98¾	.99½
July	.97¾	.98½	.97⅝	.98¼
Oats—				
May	.57½	.57¾	.57⅛	.57⅝
July	.54⅞	.55¾	.54⅞	.55¼
Pork—				
Jan.	29.45	30.00	29.45	00.00
May	28.80	29.25	28.80	29.15
July	28.90	29.05	28.85	29.05
Lard—				
Jan.	14.92	15.07	14.90	15.05
May	16.10	16.25	16.10	16.20
July	16.27	16.40	16.22	16.37
Ribs—				
Jan.	14.90	15.07	14.90	15.05
May	15.32	15.50	15.27	15.42

CASH GRAIN.

Chicago.

Chicago, Jan. 16.—Wheat—No. 2 red nominal; No. 2 hard nominal.

Corn—No. 2 yellow 98½@99c.

Oats—Standard, 57½@58c.

Barley 95c@$1.37.

St. Louis.

St. Louis, Jan. 16.—Wheat—Higher; No. 2 $1.96@1.97, No. 2 hard $1.97@1.98.

Corn—Steady; No. 2 99c, No. 2 white 99½c.

Oats—Higher; No. 2 56½c, No. 2 white 56c.

Rye—Steady; No. 2 $1.48.

Kansas City.

Kansas City, Jan. 16.—Wheat—Higher; No. 2 hard $1.90@1.95, No. 2 red $1.88@1.93.

Corn—½@1c higher; No. 2 mixed 95¾@96½c, No. 2 white 96½c, No. 2 yellow 96@$1.02.

Oats—¼@½c higher; No. 2 white 57@57¼c, No. 2 mixed 54@55½c.

Rye—$1.48.

LIVESTOCK

Fort Worth.

Fort Worth, Jan. 16.—Cattle receipts 2600; market 25 to 50 cents higher; steers $6.50@9.25, stockers $6@7.50, heifers $6@8.50, cows $4.50@6.75, bulls $4.50@6.50, calves $4.50@9.50.

Hog receipts 3000; market 10 to 15 cents higher; bulk of sales $10.25@10.50, top $10.65.

Sheep receipts none; nominally steady; lambs $11.50@12.50, yearlings $9.50@10.50, wethers $9@9.50, ewes $8@8.75, culls $5.50@6.50, goats $3.25@6.25.

Chicago.

Chicago, Jan. 16.—Hog receipts 40,000; market higher; bulk of sales $10.40@11.50, light $10.35@11.00, mixed $10.65@11.10, heavy $10.70@11.15, rough $10.70@10.80, pigs $8@10.10.

Cattle receipts 8000; market firm; native beef cattle $7.90@11.80, western steers $7.70@10.10, stockers and feeders $5.65@8.85, cows and heifers $4.60@10.10, and calves $9.75@14.25.

Sheep receipts 12,000; market unsettled; wethers $9.70@10.90, ewes $7.50@10.25, lambs $11.70@14.40.

St. Louis.

St. Louis, Jan. 16.—Hog receipts 15,700; market 10 cents higher; lights $10.55@10.95, pigs $8.25@10.00, mixed and butchers $10.50@11.05, bulk of sales $10.50@11.00.

Cattle receipts 6600; market steady; native beef steers $7.50@11.50, yearling steers and heifers $8.50@11.50, cows $5.50@8.50, stockers and feeders $5.30@8.50, Texas quarantine steers $5.50@8.00, prime southern beef steers $8@9.00, beef cows and heifers $4.25@7.50, prime yearling steers and heifers $7.50@9.00, native calves $6@13.00.

Sheep receipts 1700; market 10 to 15 cents higher; lambs $12.75@14.35, ewes $6.50@10.00, yearlings $11@12.25.

Kansas City.

Kansas City, Jan. 16.—Hog receipts 18,000; market 10 to 15 cents higher; bulk of sales $10.50@10.90, heavy $10.85@10.95, packers and butchers $10.60@10.90, light $10.20@10.75, pigs $8.75@10.00.

Cattle receipts 11,000; market steady to strong; prime fed steers $10.75@11.50, dressed beef steers $8.50@10.50, cows $5.25@9.00, heifers $6.50@11.00, stockers and feeders $6.50@9.00, bulls $6@8.50, calves $7@11.50.

Sheep receipts 9500; market 10 to 15 cents higher; lambs $13.40@13.90 stockers and feeders $6.50@13.15.

At the Auditorium.

Majestic vaudeville stars at the Auditorium one day only this week, Wednesday matinee and night.

AUDITORIUM

TODAY ONLY
MATINEE AND NIGHT.
For One Day Only This Week.
Curtain: Matinee 3:15, Night 8:15

Majestic Vaudeville
7—ALL-STAR ACTS—7
Featuring
"Tango Shoes"
"Vaudeville's Niftiests Novelty."
A Bombshell of Hilarity Presented by Funny BERT COLE.
"THE REAL "Q"—The Raffles of Vaudeville, Presented by
S. Miller Kent & Co.
It's a Playlet of Unusual Interest and Suspense.

"A World of Pleasure"
ONE NIGHT—THURSDAY
January 18
The Biggest Musical Show That Ever Played Waco
7 Huge Scenes of Regal Splendor
100 Entertainers—90 Per Cent Pretty Girls.
SEATS NOW.
PRICES 50c TO $2.00.

TWO DAYS
Jan. 22 and 23
MATINEE TUESDAY
EXPERIENCE
The Most Wonderful Play in America
9 MONTHS IN NEW YORK
5 MONTHS IN BOSTON
MONTHS IN CHICAGO
The Season's Supreme Success.
Prices—Matinee 50c to $1.50; Night 50c to $2.

WACO MARKETS

Grain and Cotton by Sem Nix, Public Weigher.

Spot cotton 15@18½c; basis middling 18¼c.

Cotton seed—$52.

Corn—$1.10@1.20.

Wheat—$1.85.

Oats—62@65c.

Big Four Packing Company.

Eggs, per dozen, 27c; packing butter, per pound, 25c; fryers, per pound, 13c; roasters, per pound, 13c; ducks, per pound, 10c; turkeys, per pound, 18c; guineas, each 15c; old roosters, per lb., 6c; hens, per pound, 12c; beeswax, per pound, 20c.

M. B. Ise-Kream Company.

Butter fat, per pound, 33c.

John Finnigan Company.

Hides, salt cured, No. 1 and 2, 18@19c, salt cured bulls and stags 13@14c; salt cured damaged 9@12c; part salt cured 2c less than salt cured; green hides 3c less than salt cured; dry hides 15@32c; horse culls 50c@$1.00. Sheep pelts full wool 40c to $1; shearlings 10@25c. Goat skins, 10@ hides, No. 1 and 2, $1.50@4.00, pony and 35c. Hog skins 15@40c; tallow 4@7c; grease 2@6c. Furs: Skunk $4 to 5c; mink $2.75 to 10c; raccoon $2.75 to 10c; opossum $1.10 to 5c; civet cat, 50c to 5c; house cats, 40c to 5c; fox $9 to 10c; wolf $4.25 to 5c.

Prices Current on Square.

Johnson grass hay, $16@18.00, prairie hay $16@18.00, millet $20@22.00, alfalfa, $25, sorghum $18. Sweet potatoes $1.25 per bushel.

Robinson Packing Company.

Hogs, per pound 8@9¼c, cattle, per pound, 4½@5½c; steers 5@6c per pound; veal, 5@6c per pound.

COTTON SEED OIL

By Associated Press.

New York, Jan. 16.—Cotton seed oil advanced 11 to 14 points early on urgent demand from shorts and some new buying of the investment sort encouraged by the pronounced strength in lard. Some realizing took place late in the day, but final prices were still 6 to 9 points net higher. Sales 19,000 barrels.

The close was firm:

Spot (bid)	12.20
January	12.20@12.33
February	12.22@12.25
March	12.24@12.25
April	12.20@12.24
May	12.20@12.22
June	12.22@12.24
July	12.25@12.26
August	12.26@12.28

News Classified Ads Are Business Builders

REAL ESTATE

BARGAINS IN FARMS AND CITY PROPERTY.
150 acres of black land, well improved, in high state of cultivation, on gravel road, 8 miles west of Waco; $100 per acre.
150 acres, well improved; 90 acres in cultivation; near good school, 8 miles from Waco; $65 per acre; easy terms.
128 acres, on gravel road, in high state of cultivation and in good community; $85 per acre.
65 acres black land, well improved and on gravel road, 4 miles of Waco; $115 per acre.
45 acres, well improved, on gravel road; good water and in high state of cultivation; $130 per acre.
63 acres black land, 3½ miles south of Waco; $125 per acre.
21 acres, well improved and on gravel road, 4 miles east of Waco; price $2,500.
10 acres, 2½ miles Robinsonville road, well improved; $5,000; easy terms.
118 acres black land, well improved, 75 acres in cultivation, 3½ miles north of Waco; $90 per acre; easy terms.
I have some nice, new and modern residences in North Waco to sell at a real bargain, and on easy terms. Don't 'phone, but come and see
T. W. GLASS.
'Phone 1432. 202 Franklin.

SEVERAL nice Waco residence properties for sale or trade. See me at once, St. Charles Hotel. T. B. Weathersby.

WILL trade $268 equity in $500 city lot for anything of value; could use diamond or horse and buggy. Phone 1381.

GOOD brick, well located in West, clear of debt; price $5,000; will trade on small farm and pay difference. Wm. Baldridge, 312 Amicable, Waco.

MODERN 5, 6 and 7-room Waco residences for sale cheap; small payment; balance like rent. T. B. Weathersby, St. Charles Hotel.

FOR SALE—Five rooms and bath, residence Twentieth and Herring, cheap for cash; may consider lot as part payment. Call owner, 3358, for particulars.

TWO HUNDRED acres, about 80 acres in cultivation; a good 5-room house, everlasting water; 1¼ miles from good brick school and town; gin, etc.; about 40 acres as good land as in McLennan county, the rest as good grass land as in Texas; can give possession; no trade; $5,000. A. K. Smith, Ireland, Texas.

A RANCH for sale for 20 days; 12 miles south Gatesville; 1,050 acres, 150 in cultivation, well improved; 6-room house, good barn, lots, etc.; all clear; for ten thousand dollars. A. K. Smith, Ireland, Texas.

SEVEN tenant houses in Hillsboro; good repair, all rented, all in same block, all clear debt; price $10,000; will trade for small farm. Wm. Baldridge, 312 Amicable, Waco.

THE best located rooming house in Waco; ten rooms, elegantly furnished; a money maker; if taken at once will go for $900. Wm. Baldridge, 312 Amicable, Waco.

STOP paying rent. See me—Mr. Weathersby, St. Charles Hotel. A nice home, small payment, balance to suit.

FOR SALE—Hotel, 25 rooms, well furnished in good small town, well established and doing good business; reason for selling failing health. Box 1, care News.

I WILL TRADE you something you want for something you don't want. See me. St. Charles Hotel, T. B. Weathersby.

FOR SALE OR RENT—Good farm, also team and tools. Apply Box 44, Route 6, three miles South Twelfth street road.

44 ACRES of land on the interurban and Dallas-Waco pike, 12 miles Waco, all tillable; lies well; new improvements, dandy chicken and hog and truck proposition; clear of debt; price $90; will trade for Waco property. Wm. Baldridge, 312 Amicable, Waco.

FOR SALE—BARGAIN 12 ACRES OF GOOD LAND IN EAST WACO. ADDRESS BOX 12, CARE NEWS.

MRS. HERBERT LITTLE, Real Estate and Rentals. Room 5, Chalmers Bldg. Office phone 2151, Residence phone 2634.

GOOD city income property, improved farms and ranch lands to trade for merchandise. What have you? T. B. Weathersby, St. Charles Hotel.

FOR SALE—Charley Turner homestead at Bosque bridge, elegant two-story house, equipped for truck and poultry, dairy, etc. Ring 366.

WANTED

WANTED—Another 49 top, also to hear from 49 people. E. Y. Meyer, Brazos Hotel, Waco.

WANTED—Horse for his feed; will take best of care. Ring 3420.

WANTED—Second-hand furniture and stoves. Home Furniture Co., 510 Franklin. Phone 1469.

WANTED—A couple or two young men to room and board at 1504 Columbus. Phone 3209.

WANTED—You to know we make or repair any piece of furniture. Phone 160. Waco Barber Supply Co.

WOOD AND WOOD SAWING

OAK wood of any kind; also wood sawing. Geo. Abraham. Phone 1194.

TO SAW your wood, call Geo. Abraham. Phone 1194.

FANCY coal, grain, feed, also face and building brick, cement gravel and good wood; the price is right. J. G. Latta, 1008 Franklin. Phone 4032.

GROCERIES and wood; prompt delivery; your trade solicited. E. Brown, 700 N. 9th.

FOR first-class oak wood, call W. E. Hilley. Phone 3041.

MONEY TO LOAN

MONEY to loan on anything of value. Easy payments. N. M. Gay, 314 1-2 Franklin St. Phone 786.

Do you know the secret of sales? A News Want Ad.

FOR SALE

FOR SALE—Two good heavy horses, suitable for buggy or wagon. Ring 2463.

FOR SALE—Bargain, 1913 Twin Indian motorcycle. 1123 Columbus.

TWO JERSEY milk cows for sale or trade for dry cattle. Phone 731.

FERTILIZER AND DIRT.
Rich black dirt for flowers and lawns; sand and gravel. W. E. Jackson. Phone 928.

WANTED—Grocery man with $5,000 to buy half interest in well established, live grocery business in one of best towns in South Texas. Write Box 409, Kingsville, Tex.

FOR SALE—Phaeton, harness and 5 year old driving horse, at a bargain; separately or all together. Central Motor Co.

FOR SALE—Good used upright piano and stool; a bargain to sell at once. $150. Phone 4290.

FOR SALE—Horse, wagon and harness, also one buggy. Claude Carlton, 1708 S. 8th St. Phone 2477.

FOR SALE—The best located rooming house in the city; ten rooms, elegantly furnished; $1,000. Wm. Baldridge, 312 Amicable.

FOR SALE—Gas range and two heaters. Phone 3918.

FOR SALE—A champion tire stitching machine and ½-horsepower motor at big bargain if sold immediately. Texas Double Tread Tire Co., 223 S. 6th.

CUT this out; it is worth fifty cents to you. McCroskey's Tonic is the best blood and general tonic on the market. Phone 3022 and it will be delivered to your house for fifty cents and this coupon, or call at 205 S. 3rd St. McCroskey's Drug Store.

A SNAP—100 acres, two and one-half miles west of Crawford; 35 acres in cultivation, 35 more tillable; fine water, all black land; price $30 an acre; good terms; possession at once with 30-acre lease on adjoining farm. I haven't anything in all my list that will compare with this for bargain. Wm. Baldridge, 312 Amicable.

FURNITURE ON EASY PAYMENTS.
Big stock.
Best goods.
Best prices.
Not in high-rent district.
28 years in Waco.
Walk a block and save a dollar.
RAY ROWELL,
305-307 Washington St.
Phones 374 and 375.

FOR SALE—Fine driving mare, sound and gentle and rubber tired phaeton, with set of harness, all in A-1 condition, bargain for cash if sold this week. Can be seen at 828 South Eighth St.

FOR SALE—Genuine red Belgium hares, cheap. Phone 1840 or 1501 North Twelfth.

FOR SALE—Slightly used upright mahogany piano. Phone 4491.

LOAM! LOAM!
Fine red loam, good for flowers, garden and yard; delivered for $1 per yard. Phone 2052 or 2489Z; H. Hawthorne.

FOR SALE—Cozy lunch room, Bremond, Texas, best paying business on H. & T. C. Address Box 45. O. L. Lusk.

CORN, HAY, ALFALFA, COAL AND WOOD.
At Simmons' Feed & Fuel Co.
Phone 87.

COTTON SEED FOR SALE—Improved Melbane for planting, also 200 tons of good prime seed, right price. E. D. Harris, Rosebud, Tex.

LUMBER, SHINGLES, SASH, DOORS, ETC.
Complete house bills shipped anywhere. Examination allowed. No advance required. Grade and count guaranteed. Send estimate. Independent Co-operative Lumber Co., Lake Charles, La. "The Home of Long Leaf Pine."

FOR SALE or trade, second hand lumber; will trade for cord wood. V. M. Washam.

FOR SALE—Stock of dry goods, groceries and fixtures, invoicing about $3,400; desirable location in Flat, Texas; established business. Will be sold for cash between now and January 1. Estate needing my attention is reason for selling. W. E. Lawrence, Flat, Texas.

FOR SALE—Gentle mare and phaeton. 2219 Columbus St. Joe Dillard.

EIGHT-HORSEPOWER gasoline engine; good condition; bargain. W. D. Lacy Coal Co. Phone 22.

KINDLING, Kindling, Kindling—$1.50 for a big load. Phone 3524.

FOR SALE—One light phaeton, rubber-tired, in first-class condition, with good set harness; will sacrifice for immediate sale. Phone 3750.

THREE Hot-Blast heaters at a bargain. Call C. H. Ruebeck. Phone 499, residence phone 4358.

WACO FURNITURE COMPANY
Can furnish your home complete for less money.
Cash or easy payments.
We buy, sell, rent, exchange and repair.
205 Washington St. New phone 3188.
B. H. VARNER, Mgr.

BUILD with brick; patronize home manufacturers. Harris Brick Co., 1118 Dallas St. New phone 2476.

EDUCATIONAL

ATTEND TOBY'S BUSINESS COLLEGE. NONE BETTER. OPEN ALL YEAR. ALSO TEACH BY MAIL.

FOR quick, new method on piano, a ten-year course in from three to four years, see Mrs. Anna B. Ewing, 405 N. 5th St.

FOR the best in everything, attend Hill's Business College, Waco, Texas. Open day and night.

POULTRY AND EGGS

FOR DRESSED or live poultry, fresh eggs and stock feed of all kinds, phone 3554.

Like Busy Bees News Want Ads Work Without Let-up

Place your faith in News Want Ads and have your hopes realized.

The ambitious young man who is eager to change to a more profitable environment—where he can broaden out by gaining in skill, knowledge and experience—will do well to get a News Want Ad working for him.

News Want Ads reach the employers in every line of modern industry.

If a better future is worth while, it surely is worth going after.

AUTOMOBILES

BARGAIN PRICES on the following used cars: 5-passenger Paige, model 25, electric lights and self starter; Overland, model 69, electric lights and self starter; 5-passenger Chevrolet, electric lights and self starter. Central Motor Co.

ONE FIVE-PASSENGER model 37 Buick, new paint, new top; car in excellent shape; electric starter and lights. McLendon Hardware Co., Auto Dept.

ONE FIVE-PASSENGER Overland, good shape; a bargain at $250. McLendon Hardware Co., Auto Dept.

ONE FIVE-PASSENGER Cadillac, old model but in good shape; bargain for quick sale. McLendon Hardware Co., Auto Dept.

ONE FIVE-PASSENGER Paige 25; starter and lights, new paint; good tires and new top. McLendon Hardware Co., Auto Dept.

FOR SALE—Two Fords, 1917 and 1916 models; one five-passenger Ford body cheap, in first class condition; good as new. W. W. Brown, 617 Franklin.

PRACTICALLY new 5-passenger car, all late model equipment; bargain, from owner. Phone 5081.

FORD TRUCK for sale, ready for service; also Ford chassis, cheap for cash. E. L. Torrance, 208 South Sixth.

FOR SALE OR TRADE—One set new Temco shock absorbers for Ford touring car. Call 2508W between 12 and 1 or after 6 o'clock.

FIVE FORDS WANTED—Will pay spot cash, highest market value any day; will also pay bonus on new 1917 Fords. E. L. Torrance, 209 South Sixth St.

FIVE-PASSENGER 1916 model Ford body for sale, cheap for cash. E. L. Torrance, 209 South Sixth St.

FOR SALE—Another 1917 Ford, never run one mile; will take used car as part pay. E. L. Torrance, 209 South Sixth.

FOR SALE—One Ford, five-passenger. P. M. Nixon, 221 S. 8th St.

FOR SALE—One Cadillac roadster, $150; one Maxwell, 4-cylinder, $150; one Ford, 5-passenger, $275; one Rambler, 5-passenger, good condition. V. M. Washam.

FOR SALE—We offer the following second-hand cars at unusually low prices: 1913 Chalmers, 1913 Krit, 5-passenger Studebaker; good shape; cheap. Ward & Phillips Motor Co., 708 Austin St.

COUPE—Good used Marathan coupe, cost $2,250, can sell at a real bargain; no trouble to show; also 5-passenger Hupmobile and Hudson Six. Waco-Mitchell Auto Co., Inc., 717-19 Washington St. Phone 366.

WANTED—To trade or sell at one-half price, on easy terms, a Rambler auto. N. M. Gay.

FOR SALE—Studebaker touring car, cheap; can be seen at Austin Avenue Garage, or call 1133.

FORD, 5-passenger, perfect condition. Ring 1318.

FOR SALE—The best 1914 5-passenger Ford in Waco, guaranteed perfect mechanical condition. Phone 1318.

THE CLAY FRANCIS GARAGE cares for all auto needs. 715 Franklin St. Phone 1199.

FIX IT

STOVE REPAIRING—Will go anywhere in McLennan county. Phone 3722 or write "Coal Oil" John or A. Reese.

WE repair any office or household furniture; will call for and return. Phone 160. Waco Barber Supply and Mfg. Co.

WANTED—You to know we make or repair any piece of furniture. Phone 160. Waco Barber Supply Co.

TRUNKS and cases repaired right. Waco Trunk Factory. Phone 884.

WE FIX anything, and it stays fixed. Phone 240.

RING J. F. Hunter, Tinner, when anything leaks. 223 S. 8th St. Phone 237.

LIVESTOCK

FOR SALE—21 head of nice good brood sows, cheap; reason for selling moving to town. P. Anderson, phone 1687, 226 Washington St.

WE WILL pay highest cash price for all kinds of fat cattle and calves. Freeman & Sons. Phone 3524.

SPECIAL NOTICE

HEAR the Sonora at Potts Furniture Co.; it plays all disc records. 406 Austin. Phone 5162.

MISS MINNIE OWENS,
Public Stenographer, notary public. 414 Peerless Bldg. Phone 882.

STRAUSS ADJUSTMENT CO.
Expert collectors of delinquent accounts. 617 Jackson St., Waco, Texas.

WANTED—Sewing and altering. 624 Washington, phone 3424.

WHERE IS HOTEL PARDUE? Corner 8th and Franklin Sts. Nice rooms with hot and cold water; porter service.

CALL 603.
For prompt auto service; day or night. Raleigh Garage.

INSURANCE.
Best company; lowest rates. Write your new auto, fire at $1.00 per hundred. T. B. Dockery & Co., Phone 705.

MISS DARSEY, Spirella Corsetier, 1619 Washington St. Phone 5189.

SPECIAL ATTENTION given electric starting and lighting systems, magnetos and general automobile repairs. Holt Randal. Phone 539.

HATS cleaned and blocked. Telephone 130. Roberts the Hatter. 707 Austin Ave.

SUITS cleaned and pressed. Telephone 130. Roberts the Hatter, 707 Austin Ave.

BUSINESS CHANCES

IF YOU can invest any amount from $20 to $5,000, it will pay you to read "Profitable Investments," which we will send free for three months on application. Just say "Send Magazine." Houston Bank and Trust company. Waco office, 1412 Amicable Bldg.

JUST PATENTED
A KNOCK DOWN RADIATOR FOR AUTOMOBILES.
Can be separated and repaired at a small cost. Wanted a partner with some capital. 306 Elm St., East Waco, Texas.

DOUBLE TREAD TIRE SHOP—Good equipment, weekly receipts average one hundred dollars; exceptional opportunity and bargain if sold immediately. E. C. Short, 223 South Sixth, Waco, Texas.

WANTED TO BUY

WANTED—A good second hand anvil, state particulars. Write O. L. Rogers, Route 3, Hubbard, Tex.

WE BUY old clothes and shoes; pay top price. F. Lipensky, 304 S. 8th. Phone 3562.

WE BUY AND SELL second hand clothes and shoes. We pay top prices Phone 1161. B. Bauer, 212 South Eighth St.

RAW FURS—Top market prices. Send name and address for free quotation. John Finnigan Co., 118 N. First St.

WANTED—50 second-hand bicycles at once. Hall Cycle Co.

TREES, SEEDS AND PLANTS

JUST RECEIVED, CAR PURE MEBANE TRIUMPH PLANTING SEED from Lockhart, Texas; hand-culled, and specially bred, also other varieties. Jones & Appel. Phone 32 or Box 753, Waco, Texas.

TREE PLANTING TIME.
Peach, pear, plum and fig trees; grape vines, strawberries, dewberries and blackberries; paper shell pecans and Japan persimmons; best monthly roses and fine ligustrums. Everything to plant. Call and see us. Thompson Nursery, 714 Franklin St., phone 2807.

ROOMS WANTED

WANTED—By young couple two light housekeeping rooms, near business section, with modern improvements and hot water in bath; state details and price. G. M. Stapleton, Associated Press, Morning News.

WANTED—By couple, 3 unfurnished rooms in good neighborhood, near Katy station. Phone 2745.

A News Want Ad may give you the opportunity you are looking for. One cent a word.

ROOMS FOR RENT

ROOMS for rent, nicely furnished; room adjoining bath, hot and cold water. Ring 3575.

FOR RENT—Nicely furnished room, adjoining bath, hot and cold water. Ring 3575.

NICELY furnished bedroom, with modern conveniences. 1923 Columbus. Phone 1308Z.

WANTED—Gentleman or lady, employed during day, to occupy front bedroom; reference exchanged. Phone 3319.

FOR RENT—Two unfurnished rooms for light housekeeping. 918 N. 9th St.

FOR RENT—Nicely furnished room, all convenience; walking distance. Phone 5194.

NICE ROOM, and good board, close ni, to men or couple; garage. 924 Columbus, phone 1874.

FOR RENT—Nicely furnished south front room, one black of car line. Phone 1435.

FOR RENT—North Fifth street, two rooms, adjoining bath. Phone 4354.

ROOMS, also light housekeeping rooms. 920 Austin St.

FOR RENT—Lovely south front room, close in. Phone 843.

NICE four-room bungalow, close in, on Novelty street; all modern conveniences; rent $12.50 per month. Phone 792.

FOR RENT—Nice furnished front room, close in, on car line. All conveniences. Phone 2044.

ROOMS with or without board, all conveniences. 415 Columbus St. Phone 4939.

FOR RENT—nice front room to refined young men or couple; references exchanged. Telephone 2462.

ROOMS FOR RENT—Close in; also light housekeeping rooms. 610 S. 5th. Phone 1934.

FOR RENT—Nicely furnished room, close in; all conveniences. Phone 3106.

FOR RENT—Two furnished rooms, close in; will rent singly or together. 225 N. 4th St.

HOUSEKEEPING ROOMS

FOR RENT—A dandy suite of light housekeeping rooms. 415 Clay St., phone 1647.

TWO connecting light housekeeping rooms to couple only. 525 S. Fourth St.

TWO unfurnished housekeeping rooms to couple without children; $8 per month. 1008 N. 5th.

TWO connecting rooms, furnished for housekeeping, southern exposure, all conveniences. Phone 2915, 1010 Washington.

FOR RENT—Two-story residence 1430 Columbus; ring 49F11.

FOR RENT—One house on 1001 South Sixteenth street, and one house on Flint street, three blocks from Bell's Hill school. Apply to B. Sachs, 202 South Eighth St.

FOR RENT—Housekeeping rooms. 315 North Seventh St.

LIGHT housekeeping rooms; everything furnished but gas. 506 Jefferson St.

FOR RENT—One furnished apartment, with all conveniences. 501 North Tenth St., phone 648.

FURNISHED housekeeping rooms, close in. 503 North Eighth St., phone 1056.

FOR RENT—Nicely furnished, up-to-date apartment; also garage. 529 N. 15th.

NICE ROOMS for housekeeping, close in. 215 North Seventh St.

HOUSES AND FLATS

MODERN, 5-room bungalow with servant's house, 922 S. 5th St.; all conveniences. Mrs. Gallagher. Phone 124

FOR RENT—5-room cottage, close in, hall and bath, garage, every convenience; 811 North Tenth St., $18. Also 809 North Eleventh St., 5 rooms, bath and hall, in good repair, $17.50. Wes Dameron, office 111½ South Fourth St.

THE PICKENS apartments, location 701 North Thirteenth St., phone 1631.

FOR RENT—Good 4-room house, No. 1210, corner West avenue and Thirteenth St. Apply 922 North Ninth.

FOR RENT—Apartment in the new Blair apartment house. Phone 665.

ATTRACTIVE upstairs apartment in North Waco; five rooms; garage and servants' room; references. Phone 4353.

FOR RENT — Five-room house, hall, upstairs and downstairs. 506 Dallas St., East Waco; $20. G. K. Hardwick, care of Wm. Cameron & Co., Inc.

FOR RENT—Modern five-room apartment; janitor service. 612 N. 18th St. Phone 4658.

FOR RENT—Charley Turner homestead at Bosque bridge, elegant two-story home, equipped for truck and poultry and dairy, etc. Ring 366.

STORES AND OFFICES

FOR RENT—FINE STORE, 21x100; EXCELLENT LOCATION FOR RETAIL OR JOBBING BUSINESS. PHONE 1083.

FOR RENT—One-half of 25x45 foot space in our store at 615 Franklin St. Space has been occupied by Hodges Electric Co. The Compere Motor Co.

FOR RENT—West half of store building, 513 Jackson St. O. J. Miller, phone 3754.

ROOMS AND BOARD

ROOMS AND BOARD—Excellent location. Phone 2915; 1010 Washington St.

MALE HELP WANTED

MEN WANTED—International Auto School, Mechanical Course, Driving Course. 707-717 South Flores St., San Antonio, Tex.

TWO good solicitors to call on business men in Waco territory; clean-cut, money-making proposition. Call 303 Fidelity Bldg.

CAN use the services of two high-grade representatives. See Mr. Kavanaugh, 1412 Amicable Bldg.

BARBER TRADE taught at Texas Barber Colleges. World's greatest position when competent. Free catalogue explaining. Dallas or Fort Worth, Texas.

MEN—Our illustrated catalogue explains how we teach the barber trade quickly, mailed free. MOLER BARBER COLLEGE. Fort Worth, Texas.

WANTED—A stenographer and bookkeeper. Must have experience and come well recommended. Apply at the New York Clothiers, tailors and furnishers, corner Fourth and Austin streets.

FEMALE HELP WANTED

WANTED—A cook at once; small family, good price, comfortable room. 2122 Fort Ave. Phone 4070.

WANTED—Two lady solicitors. Call 9 o'clock morning, 204 Cameron Bldg.

WANTED—Reliable middle aged white woman for general housework; three in family; good home for right party. 503 North Eighth St.

POSITION WANTED—FEMALE

WANTED—Position as housekeeper in some good Waco home, by middle-aged American woman. Address A B C, care News.

SALESMEN

SALESMEN to call on grocers, confectioners, general stores; $150 monthly and expenses; yearly contract. Manager, 18 S. 2 St., St. Louis, Mo.

SALESMEN wanted, at once, to sell our guaranteed 21-jewel watches, direct to wearer on easy installment payments of only $2.50 monthly; retail price extremely reasonable; we pay straight salary $100 month; all expenses and big extra commissions; year's contract; can use several men in different sections. Address The Pope Co., Longview, Tex.

AGENTS WANTED

AUTOMOBILE AGENTS WANTED
By large manufacturer to represent high-grade, popular selling car in the south. Retails $1,200. Large discounts, big money maker. Some capital required. Address "H. D.," Box 281, care Houston Post, Houston, Tex.

LOST AND FOUND

LOST—One hand embroidered silk and wool flannel baby square, either January 4 in town or January 7, Lovers Leap road; easily identified. Reward and everlasting obligations. Phone 1381.

LOST—$5 bill on Sanger Avenue car. Finder call 1692Z.

CHILD'S white fur neck piece, between my home five miles out on Robinson road, and Speight street. Phone 3F2. Reward.

LOST—One red fox hound with white tip on tail and two white front feet. Return to G. Stratton, Waco, for reward.

TAKEN—FROM IN FRONT OF THE WACO MORNING NEWS, TWO IVER JOHNSON BICYCLES; ONE GRAY DOUBLE BARRED, THE OTHER BLACK WITH CROSS BAR BENT UNDER THE SEAT. FINDER PLEASE NOTIFY CIRCULATION DEPARTMENT OF THIS PAPER.

LOST—Bunch of keys between Morning News office and Sixth and Vermont. Return to Morning News office for reward.

LOST—A large black and tan hound, with collar and chain. Call 2872 for reward.

LOST—Grip full of paper hanger's tools on Coriscana road. Reward for return to Cameron & Co. Paint Store.

PARTY driving Overland car that had package containing roller skates and other Christmas articles, put in car by mistake, front Percy Willis Auto Co., please phone 1136.

LOST—English Setter dog with cream, white and yellow spots, yellow spot over one eye; $10 reward. Phone 1762.

Clear your attic of that old piece of furniture by running a Want Ad in the News.

STOCKS AND BONDS

WE CAN GIVE you the names of hundreds who have made money on stocks bought on our recommendation. Write for our magazine, "Profitable Investments," which we will send free for three months to get acquainted. Houston Bank and Trust company. Waco office, 1412 Amicable Bldg.

SACRIFICE SALE—Will sell in blocks of 100 shares Uncle Sam Oil Co. stock, par value $1.00 for 10 cents per share. Company has its own refineries, oil wells, gas wells, pipe lines, and many retail stations; large acreage in proven oil fields, and drilling many wells. Sane investment, large dividends possible. Send drafts or post orders. If stock sold money returned at once. Ten dollars gets 100 shares. Empire Securities Co., Wichita, Kan.

WE WILL BUY, on a cash basis, Central Texas Exchange National Bank stock, First National, Provident National, Citizens National, First State Bank and Trust company, Southern Union, Behrens Drug, Waco Drug and Amicable Life. Collateral loans made at low rate of interest. Quotations furnished upon request. The Waco Securities Company, phone 19, Amicable Building.

Gulf Coast Resorts
VIA
S. A. & A. P.
Round Trip Rates from Waco to

Corpus Christi	$12.65
Aransas Pass	$12.65
Rockport	$13.05

On Sale Daily—Limit 90 Days.

All-Year Tourist Sold Daily

COTTON BELT ROUTE

Chattanooga	$31.95
Asheville	$41.55
Tate Springs, Tenn.	$32.70
Waynesville, N. C.	$42.70

—And many other points.
CALL ON COTTON BELT
111 South Fourth St.

SOUTHERN PACIFIC LINES

Winter Tourist Rates
To Points in
Georgia, Florida and the Carolinas.
Tickets on sale daily, limited May 31, 1917. Liberal stop-overs. No validation.
Brownsville and Return $18.05
(90 days limit.)
Corpus Christi and Return $12.65
(90 days limit.)
Tickets and general information
H. & T. C. Office
112 S. Fourth St.

I. & G. N.
ROUND TRIP TOURIST RATES
Sale Daily. Limit 90 Days.

Brownsville	$18.05
Laredo	$13.60
Corpus Christi	$12.65
Marlin	$ 1.50
Mineral Wells	$ 5.85

Fast Train to Houston and Galveston—Standard sleeper to Houston leaves Waco 11:05 p. m., arrives Houston 6:40 a. m., Galveston 8:25 a. m.
Excellent service day and night.
FOUR TRAINS DAILY.
City Office 404 Franklin Street, Peerless Building.
Phone 923.

New Texas Steamer

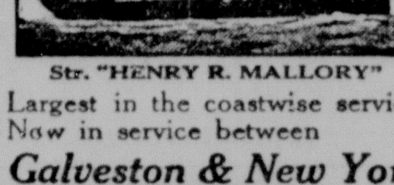

Str. "HENRY R. MALLORY"
Largest in the coastwise service. Now in service between
Galveston & New York
HAVANA-MIAMI
All outside staterooms. Bedroom suites with private bath. Large promenade decks. Exceptional cuisine.
CIRCLE TOURS
One way by water, returning by rail with liberal stop-over privileges en route. Full information at any railway ticket office or write
MALLORY LINE, Galveston Texas
Local Office 115 Fourth St., Waco.

COTTON
Geo. H. McFadden & Bros. Agency.
W. J. NEALE, Agent.
WACO, TEXAS.

CLEANING AND PRESSING

I WILL pay more for men's clothes than any one. Our cleaning is unsurpassed. Suits pressed, 25c. Burnett's, 413 Franklin St. Phone 463.

EXPERT carpet cleaning; Vacuum process; reasonable prices. Wilson's Carpet Cleaning Shop. Phone 1831.

FOR SALE OR TRADE

WILL EXCHANGE home in Waco for a good car, any make; see me. T. B. Weathersby, St. Charles Hotel.

FOR SALE OR TRADE—Two houses and three lots in Denison, Texas, to trade for Waco property, or will sell cheap for cash. See C. E. James, 1225 North Fifth St., phone 2353.

KRYPTOK GLASSES
THE INVISIBLE BIFOCALS

Near and far vision in our crystal-clear lens. Smooth, even, surfaces—free from seam or hump. A convenience for every occasion.

However Kryptoks give the best results only when prescribed by one who knows how, one who has a complete equipment for examniging every defect of the eye.

Dr. W. B. Georgia's

Exclusive Optical Store is not only the finest in Texas but is one of the most modernly equipped optical establishments in the United States. And that is not a mere shout from the house top but a concrete fact. A visit here will convince you.

625 Austin. Waco, Texas.
We Grind Kryptok Lenses.

Loans

On farm lands in any amount on attractive rates and terms.

Ask about our 20-year amortization plan of loan. You will save money by being fully informed.

Local Agents Wanted.

J. N. McFarland
Financial Correspondent
The Union Central Life Ins. Co.
Waco, Texas.

Toasts that Tickle

You have heard toasts that tickled your sense of humor—but to get crisp, appetizing toast that tickles your palate ,you should use

AN ELECTRIC TOASTER

Waco Electrical Supply Co.

J. J. OWENS, Mgr.
616 Austin.

Your Eyes Will Never Be Better

Unless they are properly fitted. We do expert Optical Work. Prices reasonable.

Fred Studer Co.
Jewelers.
520 Austin St.

AUTOS

We Fix 'Em and Fix 'Em Right. Gas, Oil and Free Air.

RALEIGH GARAGE

Phone 603. 120 S. Eighth St.

I Specialize on Radiator Work and all other Auto Metal Work. I do my work quickly and guarantee it. Give me a trial.

WILL LOVE
213 South Eighth Street.

PROFESSIONAL

TOM L. McCULLOUGH
ATTORNEY AT LAW.
2002-3 Amicable Bldg.
WACO TEXAS Phone 114

ALBERT C. JOHNSTON
ATTORNEY AND COUNSELLOR AT LAW.
708 Amicable Bldg. Phone 990

Howard D. McElroy
ATTORNEY AT LAW
1512 Amicable building,
Telephone 2323.

A. L. ELLIOTT
AUDITOR AND ACCOUNTANT
Office 2316 Ethel—Phone 1880.

A. C. FIEGUTH
Public Accountant.
Box 662. Phone 2105
Waco, Texas.

Alfalfa! Alfalfa!
In large quantities at Simmons Feed and Fuel Co.

Say "Southwestern" When You Want Long Distance

The very best material is used in the construction of Southwestern Long Distance Telephone lines. Every effort is made to maintain these lines so as to provide the highest grade of service.

This is to make it reasonably certain that you will be understood and your conversation will be satisfactory when you talk over Southwestern wires.

Such facilities are available to you.

In placing Long Distance Calls, ask for Southwestern wires.

The Southwestern Telegraph and Telephone Company

SHINOLA is more than Shoe Polish

It is composed of wax and oils so combined as to give a brilliant, lasting shine and to soften and preserve the leather.

THE SHINOLA HOME SET

The handiest, most efficient shoe shining set you can buy at any price.
Sold at a nominal cost to SHINOLA users.

FOR HOME, GRIP OR AUTOMOBILE

BLACK—TAN—WHITE

At all Dealers—Take no substitute

THE HOME SET

GIRLS! TRY IT! HAVE THICK, WAVY, BEAUTIFUL HAIR

EVERY PARTICLE OF DANDRUFF DISAPPEARS AND HAIR STOPS COMING OUT.

Draw a Moist Cloth Through Hair and Double Its Beauty At Once.

Your hair becomes light, wavy, fluffy, abundant and appears as soft, lustrous and beautiful as a young girl's after a "Danderine hair cleanse." Just try this—moisten a cloth with a little Danderine and carefully draw it through your hair, taking one small strand at a time. This will cleanse the hair of dust, dirt and excessive oil and in just a few moments you have doubled the beauty of your hair.

Besides beautifying the hair at once, Danderine dissolves every particle of dandruff; cleanses, purifies and invigorates the scalp, forever stopping itching and falling hair.

But what will please you most will be after a few weeks' use when you will actually see new hair—fine and downy at first—yes—but really new hair growing all over the scalp. If you care for pretty, soft hair and lots of it surely get a 25-cent bottle of Knowlton's Danderine from any druggist or toilet counter, and just try it. Save your hair! Beautify it! You will say this was the best 25 cents you ever spent.

Contrivance for Knocking Ice Off Trolley Wire Used

A contrivance for knocking ice from the trolley wires to facilitate the running of cars, the contrivance being attached to and running in front of the trolley, was tried in Waco yesterday afternoon, and probably will be used again this morning if conditions remain as they were yesterday.

As the appliance for cutting the ice from the wires was new to the men here they had to use it with care especially as in passing the "frogs," as they are termed, where the support wires intersect the trolley wires at right angles, there was danger of the ice "knocker" hanging and pulling down the main wires.

Under old conditions it was necessary to run a car at intervals all night in order to keep the ice from collecting on the wires during winter nights when there was a mist falling and freezing as it fell.

ROY E. LANE
ARCHITECT.
Wishes to announce that he has moved his offices to the
CHAMBER OF COMMERCE BLDG.
113-115 NORTH 5th STREET.

CITY TAXPAYERS.

Pay half your tax by February 28, balance by May 31, and save penalties.
R. L. STRIBLING, City Tax Collector.

Golden Crust is the best bread you can buy—10c per loaf—Adv.

Local Courts

NINETEENTH DISTRICT COURT.

George N. Denton, Judge.
R V McClain, Clerk

Robert Schallet vs. Boggs Bros. et al, suit to cancel $40,000 in deeds given plaintiff by defendant; on trial.

Annine Marek et al vs. Louis Kancak et al, suit to recover money; property ordered sold for partition and J. R. Schiller appointed receiver to sell and report auction.

Karoline Kolor et al vs. Frank Gremela et al,; J. P. Schiller appointed receiver to sell for partition.

FIFTY-FOURTH DISTRICT COURT.

Richard I. Munroe, Judge.
R. V. McClain Clerk.

Court in session at Marlin.

SEVENTY-FOURTH DISTRICT COURT.

Erwin J. Clark, Judge.
R. V. McClain, Clerk.

Nora Pemberton vs. San Antonio & Aransas Pass Railway company, damages for overflow of land; on trial.

COUNTY COURT.

James P. Alexander, Judge.
J. W. Baker, Clerk.

No orders.

JUSTICE COURT.

Giles P. Lester.

No orders.

T. Edgar Johnson, Justice.

No orders.

Marriage Licenses.

J. A. Sharpe and Miss Addie Pryor.
Mack Sherman and Wallace Autrey.
Luther Randolph and Roxie Runnels.
Wayman Porter and Isabelle Brewster.

Motor Vehicles Registered.

5018—J. E. Richardson, Crawford; Ford.
5019—E. H. Hand, Lorena; Chevrolet.
5020—H. Hand.

REAL ESTATE TRANSFERS.

Reported by the McLennan County Abstract Company.

H. A. Bruyere et ux to Bert Carroll, lot 6, block 45, University Heights addition, $325.

H. R. Dudgeon et ux to James A. Smith, part of the John Hobson survey on North Sixteenth street, $8000.

H. R. Dudgeon et ux to James A. Smith, 134 6-10 acres of the C. B. Emmons survey, $10,000.

Albert Bletsch to Mrs. Johanna Kunze, 116 9-10 acres of the Galindo grant, $9009.

W. J. Neale to J. M. Curry, lot 2, block 35, Industrial Heights addition, $650.

L. A. Brooks et ux to L. P. Bailey, lot 10 and west half of lot 11, block 12, Provident addition, $4394.32.

Total $32,623.32.

With either a Ruttenher or a Continental motor—it's a Marion-Handley, at Ward & Phillips Motor Co.—Adv.

Tinners and Cornice Makers. Fourteenth and Franklin streets. Phone 826. Adv.

It's mighty good—Golden Crust Bread.—Adv.

MAYR'S WONDERFUL REMEDY for STOMACH trouble
ONE DOSE WILL CONVINCE

Gall Stones, Cancer and Ulcers of the Stomach and Intestines, Auto-Intoxication, Yellow Jaundice, Acute Indigestion, Appendicitis, Gastritis and other fatal ailments result from Stomach Trouble. Thousands of Stomach Sufferers owe their complete recovery to Mayr's Wonderful Remedy. Unlike any other for Stomach Ailments. For sale by W. B. Morrison Drug company and druggists everywhere.

CONFERENCE ON STATE RAILROAD PROJECT AT MEXIA ON JANUARY 24

One week from today the conference will be held at Mexia between representatives of Waco, Palestine, Groesbeck and several other points, regarding the proposed extension of the state railroad from Palestine to Waco.

This conference was arranged on suggestion of Judge A. M. Blackmon of Groesbeck, and who got in touch with President R. B. Dupree of the Waco Y. M. B. L. will send a suitable delegation, the intention being to have all directors of the Y. M. B. L. attend, in addition to the special committee named to look after this project. This special committee consists of Chairman R. B. Dupree, Jno. F. Wright, William L. Edmond, Perry A. Duncan and F. B. McPeak.

Waco's claims in the matter of the railroad will be presented strongly, and when the matter comes up for settlement in the legislature this city will be able to make a strong showing as to advantages, it is believed.

Here to Get Data for Issuance of City Directory

J. V. Fourmy of Houston, of the old city directory firm of Morrison & Fourmy, reached Waco yesterday and will spend a week or ten days here, preparing for later work in connection with the city directory of Waco which the firm will issue next fall.

Mr. Fourmy said that he could see big improvements in Waco, even since the last directory was issued here, and it seems assured that the coming fall directory will show that Waco has gone forward by leaps and bounds in the past two years.

He said that the new Houston city directory was issued last Monday and showed that the Bayou City has a population of 146,976, this including the suburbs. The estimate of population is claimed to be conservative.

Educational Tour of County Is Stopped by Bad Weather

Because of unfavorable weather conditions, it was found advisable to give up the educational tour through the county yesterday, though County Superintendent R. L. Abbott and representatives of the extension department of the State University will take up this matter again today, provided the weather man is in a more smiling mood.

The representatives of the State university who are here are E. E. Davis and Morgan Vining. They made the first lap of the campaign in spite of mud and cold Monday, going with County Superintendent Abbott to Midway in the early afternoon and also speaking at Crawford during the afternoon of the same day. The trio then returned to Waco yesterday, as it was found impossible to work against such weather conditions.

Good interest was shown at the places visited, and if the weather is favorable the campaign will continue in this county until and including January 20.

Birthdays of Generals Lee and Jackson to Be Commemorated

Commemorating the birthdays of Generals Lee and Jackson, exercises will be held Friday afternoon at 3 o'clock at the residence of Miss Decca Lamar West.

Veterans and their friends are invited to be present. The following program will be presented:

Music, selected, Miss Carline Alexander.

Reading, Mrs. J. B. Logan.

Music, vocal selection, Mrs. B. C. Hill.

Address, "Lee and Jackson," Rev. John R. Morris.

Violin, Mrs. Walter Rathell.

Selection, Hawaiian music, Miss Ruth Lennox.

Mist and Rain Aid Small Grain Growth

The fine mist which fell yesterday and which became heavier as nightfall drew on, added materially to the moisture for small grain, which was needed, according to farmers. All the rain which fell soaked in nicely or was held on the surface in the form of ice until such time as a thaw shall put the remainder into the surface of the earth.

Not only did small grain need the moisture, but it is stated that quite a lot of winter gardening has been going on, making rain desirable for the purpose of aiding things which had been planted by those who are trying to secure something green to eat in the winter.

Waco Man Gets News of Death of Brother

E. M. Albrecht of this city yesterday morning received a telegram that his brother, George Albrecht, was dead.

This telegram came from Providence, R. I., and was from H. G. Albrecht, another brother. George Albrecht had been in Germany for some time, and no particulars of his death were given. Nothing had been heard from George Albrecht by his brother here for two years, the last word coming in the form of a postal card stating that George was in Germany. It is thought that he was back in the United States when he died, though the telegram gave no particulars.

E. M. Albrecht has been in Waco since last September, coming here from Providence, R. I.

NEW FIRM.

J. A. Richards has bought an interest with Swafford & Barrett and the new firm has opened a modern sanitary barber shop at 119 North Sixth street, where they will welcome their old friends and the public.—Adv.

Mar-not and Floorlac for floors. Sold by The Sherwin-Williams Co., 720 Austin St.—Adv.

PRAYER DAY SERVICE PROGRAM OF FRANCIS WILLARD UNION GIVEN

Announcement has been made of the program which is to be rendered at the Austin Avenue Methodist church tomorrow afternoon in connection with the day of prayer for national constitutional prohibition by Frances Willard union, under whose auspices the program is given. The public is invited to attend.

Mrs. A. H. Newman has been asked to preside, while Miss Audrey O'Neal will act as pianist.

Following is the program:

Hymn, "All Hail the Power of Jesus' Name."

Devotional, Mrs. F. P. Culver.

Hymn, "Onward, Christian Soldiers."

Reading, selection from national president's annual address, Mrs. C. E. Stafford.

"Prohibition's Onward March," Mrs. D. A. McGuire.

Thanksgiving service, Mrs. E. E. Ingram, assisted by Mesdames H. H. Boone, R. M. Nichols, T. H. Claypool, C. B. Smith, C. D. Daniel, S. S. Ripley and S. Wasson.

Hymn, "Give to the Winds Thy Fears."

Offering for Lilian Stevens' campaign fund.

Other numbers are:

Solo, Miss Pauline Crawley.

"The Home and Prohibition," Miss Roma Wilson.

"Intoxication Our Last Shackle," Miss May Cagle.

"The Intercollegiate National Convention and the Victory Inevitable," Lemuel Hall.

Hymn, "The Home Guard."

Benediction.

"Pay Your Poll Tax Today," Say Placards of Y.M.B.L. Committee

"Pay your poll tax today; no poll tax, no citizenship. Do it now," is the suggestion on scores of placards in windows of business houses, in banks, drug stores and many other places in Waco.

Placards were placed there under direction of the Y. M. B. L. committee which is seeking to promote the payment of poll taxes so that the city may show up properly after January 31, which is the final limit on poll tax payments. No plea is made to any certain individuals; the matter is general.

Chairman T. H. Williams and his committee will keep up the effort to arouse interest in poll tax payments, using posters and placards, moving pictures and other publicity methods.

Hearing of Mandamus Has Been Postponed Until January 25

The application of E. W. Faffney, who asks for a writ of mandamus, to compel officers of the Amicable Life Insurance company to submit the books of the company to petitioner for examination, is to be heard at Marlin before District Judge R. I. Munroe on January 25. It had originally been intended to have the hearing on January 18.

Gaffney claims that he is the owner of twenty shares of stock in the Amicable company and that his written request for an inspection of the books was denied.

Dr. David G. Latshaw to Address Earners

Dr. David G. Latshaw of New York will, at the regular weekly meeting of the Earners club tonight, deliver an address. Dr. Latshaw has delivered some very interesting lectures to several of the local clubs on the subject of "Thrift." Other subjects listed on the program are anecdotes by Joe Gooch and the thought of the week by Charles Azbell. Will Azbell will also deliver a short address to the club. A lively discussion is expected on reports brought up at the last meeting of the civic improvement committee.

No New Smallpox Cases Developed Yesterday

Reporting last night on smallpox in Waco, City Health Commissioner W. H. Cockcroft gave out the following as his daily report:

No new cases developed Tuesday. All cases in the detention hospital convalescent except six; number of cases in hospital, thirty-nine; number outside of hospital and under quarantine, two.

Charity Market Sale.

The social service department of St. Paul's Bible class will have a market sale Saturday, January 20, from 10 a. m. to 4 p. m., the proceeds of which are to be used for the relief of the sick poor of the city.

Hill Brothers, Seventh and Austin, have kindly offered the front of their store for the purpose that the public may be more conveniently served. As this work is non-sectarian, it is hoped the people will respond by liberal patronage.—Adv.

A set of high grade band instruments at about one-half price. Instruments of all kinds repaired. Prices reasonable. Charles Parker, Waco, Texas, 508 1-2 Franklin St.

If you are going to heat your house why not the best? See our gas burning hot-air furnace, demonstrating plant in our office. Torbett & Germond Co.—Adv.

BISURATED MAGNESIA
For Dyspepsia, Indigestion,

Heartburn, Belching, Sour Stomach, Gas in Stomach, etc., take a teaspoonful of Bisurated Magnesia in a half glass of hot water after eating. Is safe, pleasant, and harmless to use and gives instant relief from all forms of stomach disorder. Druggists everywhere.

Clearance Prices
FROM OUR
Women's and Misses' Underwear and Infants' Departments

Women's Stuttgarter Vests and Pants, natural color, all wool, small sizes only, high neck, regular $1.50. Special.... 48c

Women's Stuttgarter Union Suits, high neck, long sleeve and ankle length, white and natural color, sizes 36 to 44; regular $3.25 and $3.50 Union Suits. Special $1.85

Women's Stuttgarter Vests and Pants, all wool, white and natural color, all sizes, 36 to 44; regular $2.00 and $2.50 garments. Special $1.19

Children's Stuttgarter Union Suits, white, all wool, drop seat styles, ages 2 to 12 years; regular $2.50 Union Suits. Special 98c

Children's Colored Bonnets, made of black plush, trimmed in fur with Copen and rose ribbon finishes; regular $3.50 Bonnets. Special $2.55

Childrens Chinchilla Coats, in grey and navy, velvet collars and buttons, black and white, check lining with or without belt and pocket, ages 2 to 6 years; regular $3.75 and $4.00 Coats; regular $6.00 and $6.50 Coats. Special— $2.98 and $4.95

Children's Colored Coats at One-Fourth Off.

Children's Colored Coats, in sizes, ages 2 to 6 years, high-class Novelty Coats, plain and fur-trimmed; choice at ONE-FOURTH OFF Regular Price.

Notions and Small Wares at January Clearance Sale Prices

5c and 10c Hair Nets, with and without elastic, in a special assortment. Sale price, each 2 1-2c

10c Box Narro-Nek Wire Hair Pins. Sale price, box...... 5c

10c Sewon Corset Hose Supporters. Sale price, pair... 5c

50c Fancy Trimming Buttons, in all wanted sizes and colors. Sale price, dozen 25c

10c Cake Bocahilli Pure Castile Soap. Sale price, cake 6c

50c bottle Hind's Honey and Almond Cream. Sale price .. 39c

$1.35 White Ivory Hair Brushes, with solid back and pure bristles. Sale price, each...... 75c

50c Jar Cassidy's Witch Hazel Cold Cream. Sale price.... 35c

25c Tooth Brushes in a special assortment. Sale price .. 10c

5c Rolls White Crepe Toilet Paper. Sale price, 7 for.... 25c

15c Boxes Correspondence Cards and Boxed Stationery. Sale Price 7c

25c Dozen Tally Cards in a special assortment of pretty designs. Sale price, dozen.. 10c

Useful Household Articles at January Clearance Sale Prices

$4.50 Copper Chafing Dish, with alcohol stove. Sale price $2.25

$8.50 Nickel Coffee Percolators with alcohol stove. Sale price $4.25

$3.50 Jewel Electric Irons, standard six-pound size, complete with cord and rest. Sale price $2.48

$5.00 Aluminum Electric Percolators, six-cup capacity, sale price $4.50

50c China Tea Pots, Bon Bon Dishes, Puff Jars, Ash Trays, etc. Sale price 25c

25c and 50c Miniature Japanese Gardens, for beautifying the house. Sale price 10c

Sanger Brothers

Four Waco Representatives to Leave Tonight for Beaumont to Confer on Railroad Proposition

Announcement was made yesterday that the delegation which will visit Beaumont tomorrow night from the Waco Chamber of Commerce will be composed of Secretary H. D. Driscoll, W. V. Crawford, C. P. Link and Abe Gross. These men will attend the annual meeting of the Beaumont Chamber of Commerce and lend pep and enthusiasm to the boost which is to be given the Waco-Beaumont railroad at that time.

Waco's delegation will leave here tonight at 11 o'clock over the H. & T. C., go to Houston and then catch the T. & N. O. for Beaumont. It will be observed that it requires a "round-about jump" under present conditions to reach Beaumont, but it is hoped to remedy this before another fifteen months has passed.

A wire was sent yesterday to the secretary of the Beaumont Chamber of Commerce, informing him that Waco will have at least four representatives on hand in response to the cordial invitation which was presented by the organization, and chances are that all the Waco boosters will make talks.

Beaumont residents are anxious to see the line of railroad built, and the people of towns between here and that place also are anxious to see something done in that direction, so it is probable that Waco will not be the only place represented at the meeting.

Waco Lions' Club to Nominate Officers at Meeting Today

Lions will nominate officers for the ensuing term at the weekly club luncheon today, and these will be voted on at the next meeting, one week from today.

There will be reports on the swimming pool, rose day and rose banquet committees, and the committee on conservation of trees. E. A. White will be toastmaster at the luncheon today.

Get Vincent's Golden Crust Bread.—Adv.

City Announcements

BRYANT ALLEN is a candidate for Public Health Commissioner to succeed W. H. Cockcroft, subject to the democratic primary election.
(Political Advertisement.)

HOWELL L. TAYLOR, candidate for City Attorney, subject to city democratic primary election February 13, 1917.
(Political Advertisement.)

W. H. COCKCROFT authorizes the Morning News to announce his name for reelection for public health commissioner, subject to democratic primary on February 13.

Mar-not and Floorlac for floors. Sold by The Sherwin-Williams Co., 720 Austin St.—Adv.

Frozen Auto CYLINDERS WELDED

Southern Welding Co.
930 Franklin Phone 3314